

GENERAL NOTES :

1. ALL SPECIALIST WORKS DETAILS AND ANY DEVIATIONS FROM THIS CONSTRUCTION DRAWINGS, THE CONTRACTOR / SUB-CONTRACTOR ARE TO PROVIDE SHOP DRAWINGS FOR ARCHITECTS / ENGINEER'S APPROVAL PRIOR TO CONSTRUCTION.
2. ALL DIMENSIONS ARE IN MILLIMETERS AND LEVELS ARE IN METRES UNLESS STATED OTHERWISE.
3. TOC REPRESENTS TOP OF CONCRETE & FFL REPRESENTS FINISHED FLOOR LEVELS.
4. ALL DIMENSIONS SHOWN IN THE DRAWINGS ARE STRUCTURAL / MASONRY DIMENSIONS.
5. ALL ARCHITECTURAL DRAWINGS MUST BE REFERRED IN COORDINATION WITH STRUCTURAL DRAWINGS.
6. THIS DRAWING SHOULD BE READ AND NOT MEASURED.
7. THIS DRAWING IS COPYRIGHT OF EPTISA AND MAY NOT BE COPIED WITHOUT PRIOR WRITTEN CONSENT. THE CONTRACTOR SHALL VERIFY ALL DIMENSIONS ON SITE BEFORE COMMENCING ANY WORK OR SHOP DRAWING. ANY DISCREPANCIES OCCURRING IN THIS DRAWING MUST BE REFERRED TO THE ARCHITECTS BEFORE THE COMMENCEMENT OF ANY WORK.

KEY PLAN

|  |  |
|--|--|
|  |  |
|--|--|

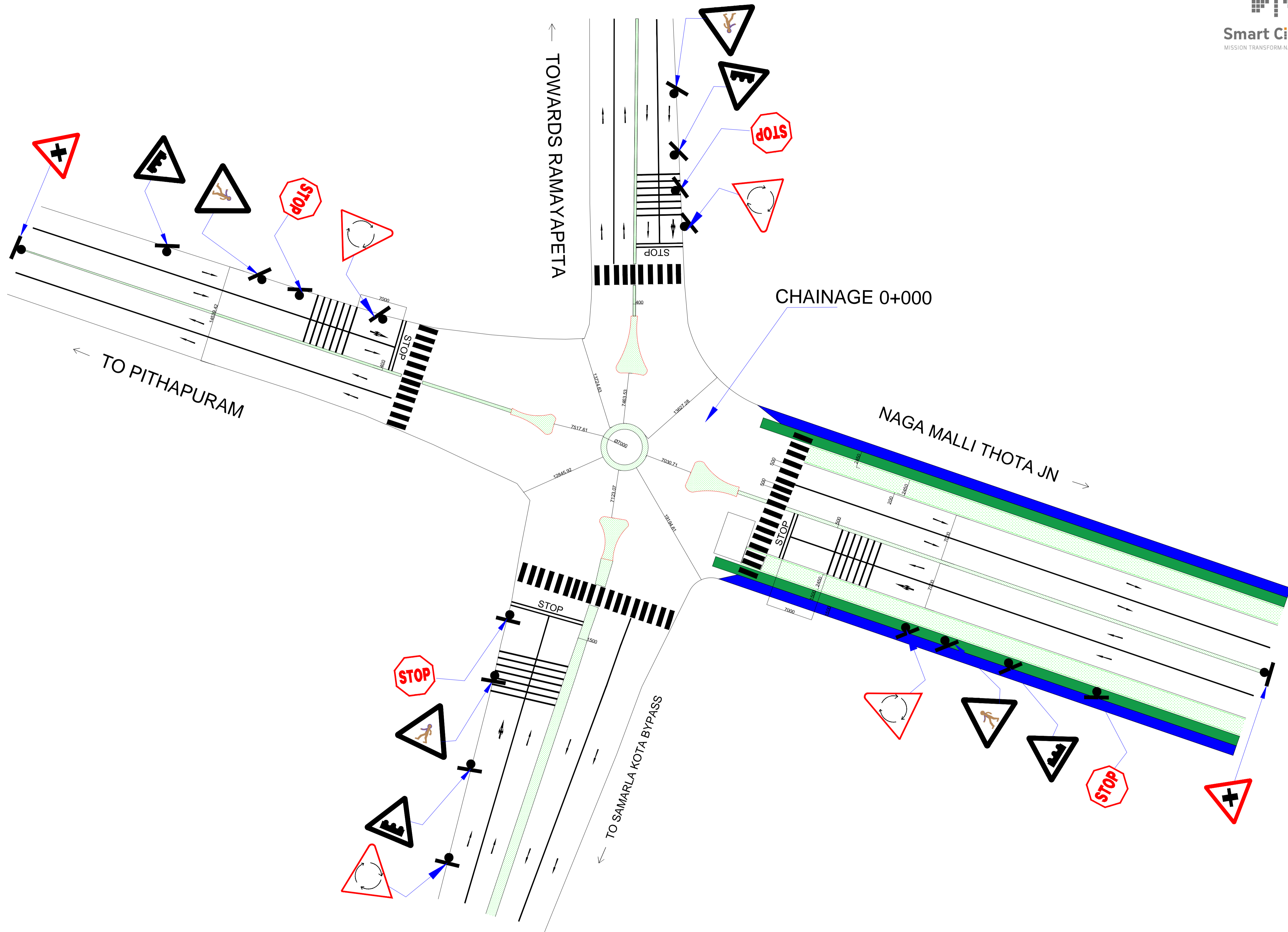

# SARPAVARAM JUNCTION

|   |              |   |           |
|---|--------------|---|-----------|
| REV:  | DESCRIPTION: | BY:                                       | DATE:     |
| CLIENT: KAKINADA SMART CITY CORPORATION LTD<br>Kakinada, Andhra Pradesh   |              |   |           |
| PMC: EPTISA SERVICIOS DE INGENIERIA S.L<br>16-23-43/A2, Seven Hills Road,<br>Pallamaraju Nagar, (West) Kakinada 533001<br>(A.P) India |              |   |           |
| PROJECT TITLE: SMART CITY PROJECT<br>Kakinada, Andhra Pradesh   |              |   |           |
| DRAWING TITLE: SARPAVARAM JUNCTION  |              |   | NORTH<br> |
| DRAWING NO: KSCCL-SSJ-2017-J-001  |              | ARCHITECT:                                |           |
| REV: 00   |              | APPROVED BY: T.V.R MOHAN RAO SCALE: 1:100 |           |
| CHECKED BY: Y.SATYA DATE: 15.06.2017  |              | DRAWN BY: NAGAMANI                        |           |

- GENERAL NOTES:
1. ALL SPECIALIST WORKS DETAILS AND ANY DEVIATIONS FROM THIS CONSTRUCTION DRAWINGS, THE CONTRACTOR / SUB-CONTRACTOR ARE TO PROVIDE SHOP DRAWINGS FOR ARCHITECTS / ENGINEER'S APPROVAL PRIOR TO CONSTRUCTION.
  2. ALL DIMENSIONS ARE IN MILLIMETERS AND LEVELS ARE IN METRES UNLESS STATED OTHERWISE.
  3. TOC REPRESENTS TOP OF CONCRETE & FFL REPRESENTS FINISHED FLOOR LEVELS.
  4. ALL DIMENSIONS SHOWN IN THE DRAWINGS ARE STRUCTURAL / MASONARY DIMENSIONS.
  5. ALL ARCHITECTURAL DRAWINGS MUST BE REFERRED IN COORDINATION WITH STRUCTURAL DRAWINGS.
  6. THIS DRAWING SHOULD BE READ AND NOT MEASURED.
  7. THIS DRAWING IS COPYRIGHT OF EPTISA AND MAY NOT BE COPIED WITHOUT PRIOR WRITTEN CONSENT. THE CONTRACTOR SHALL VERIFY ALL DIMENSIONS ON SITE BEFORE COMMENCING ANY WORK OR SHOP DRAWING. ANY DISCREPANCIES OCCURRING IN THIS DRAWING MUST BE REFERRED TO THE ARCHITECTS BEFORE THE COMMENCEMENT OF ANY WORK.

|          |  |  |
|----------|--|--|
| KEY PLAN |  |  |
|----------|--|--|

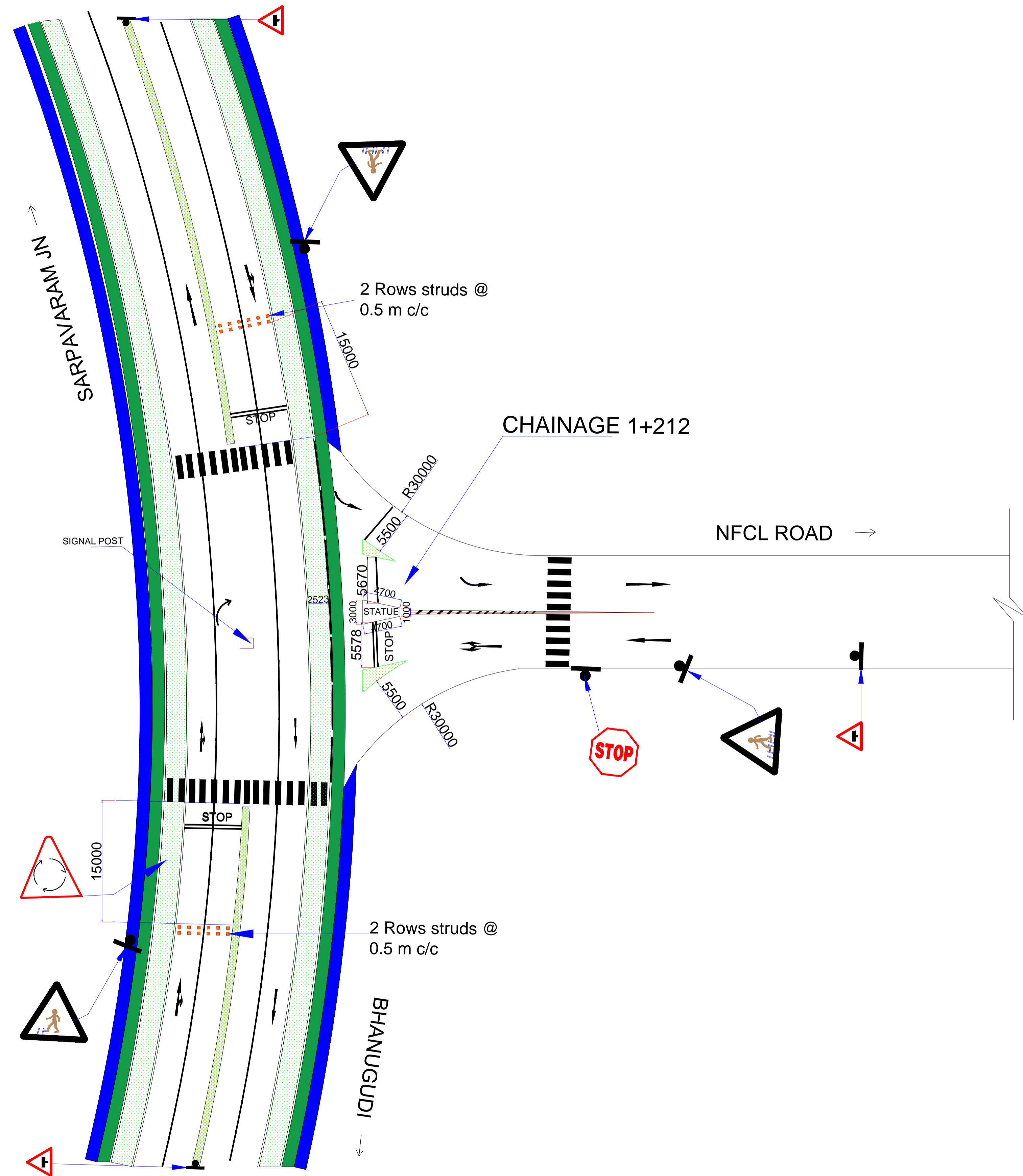

# NAGA MALLI THOTA JUNCTION

|  |  |  |
|--|--|--|
|  |  |  |
|  |  |  |
|  |  |  |
|  |  |  |
|  |  |  |
|  |  |  |
|  |  |  |
|  |  |  |
|  |  |  |
|  |  |  |
|  |  |  |
|  |  |  |
|  |  |  |
|  |  |  |
|  |  |  |
|  |  |  |
|  |  |  |

|   |                      |            |                 |
|---|----------------------|------------|-----------------|
| REV:  | DESCRIPTION:         | BY:        | DATE:           |
| CLIENT: KAKINADA SMART CITY CORPORATION LTD   |                      |            |                 |
| Kakinada, Andhra Pradesh  |                      |            |                 |
| PMC: EPTISA SERVICIOS DE INGENIERIA S.L.  |                      |            |                 |
| 16-23-43/A2, Seven Hills Road,<br>Pallamraju Nagar, (West) Kakinada 533001<br>(A.P) India |                      |            |                 |
| PROJECT TITLE: SMART CITY PROJECT<br>Kakinada, Andhra Pradesh                             |                      |            |                 |
| DRAWING TITLE: NAGA MALLI THOTA JUNCTION  |                      |            | NORTH<br>N<br>↑ |
| DRAWING NO:   | KSCCL-SSJ-2017-J-002 |            |                 |
| ARCHITECT:  | REV:                 | 00         |                 |
| APPROVED BY: T.V.R MOHAN RAO  | SCALE:               | 1:100      |                 |
| CHECKED BY: Y.SATYA   | DATE:                | 15.06.2017 |                 |
| DRAWN BY: NAGAMANI  |                      |            |                 |



GENERAL NOTES :

1. ALL SPECIALIST WORKS DETAILS AND ANY DEVIATIONS FROM THIS CONSTRUCTION DRAWINGS, THE CONTRACTOR / SUB-CONTRACTOR ARE TO PROVIDE SHOP DRAWINGS FOR ARCHITECTS / ENGINEER'S APPROVAL PRIOR TO CONSTRUCTION.
2. ALL DIMENSIONS ARE IN MILLIMETERS AND LEVELS ARE IN METRES UNLESS STATED OTHERWISE.
3. TOC REPRESENTS TOP OF CONCRETE & FFL REPRESENTS FINISHED FLOOR LEVELS.
4. ALL DIMENSIONS SHOWN IN THE DRAWINGS ARE STRUCTURAL / MASONRY DIMENSIONS.
5. ALL ARCHITECTURAL DRAWINGS MUST BE REFERRED IN COORDINATION WITH STRUCTURAL DRAWINGS.
6. THIS DRAWING SHOULD BE READ AND NOT MEASURED.
7. THIS DRAWING IS COPYRIGHT OF EPTISA AND MAY NOT BE COPIED WITHOUT PRIOR WRITTEN CONSENT. THE CONTRACTOR SHALL VERIFY ALL DIMENSIONS ON SITE BEFORE COMMENCING ANY WORK OR SHOP DRAWING. ANY DISCREPANCIES OCCURRING IN THIS DRAWING MUST BE REFERRED TO THE ARCHITECTS BEFORE THE COMMENCEMENT OF ANY WORK.

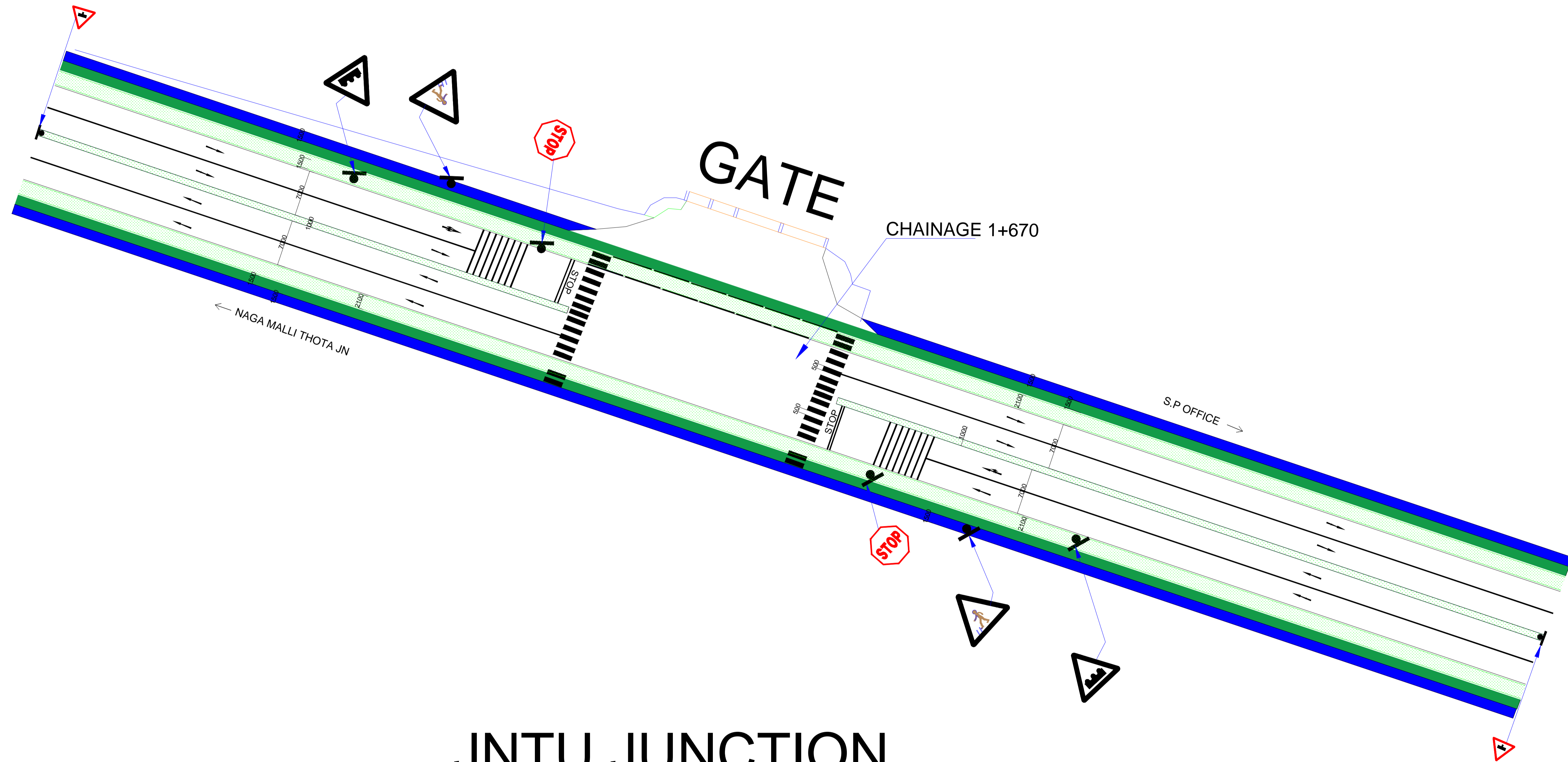

# JNTU JUNCTION

|          |  |  |
|----------|--|--|
| KEY PLAN |  |  |
|----------|--|--|

|      |              |     |       |
|------|--------------|-----|-------|
| REV: | DESCRIPTION: | BY: | DATE: |
|      |              |     |       |
|      |              |     |       |
|      |              |     |       |
|      |              |     |       |

CLIENT: **KAKINADA SMART CITY CORPORATION LTD**  
 Kakinada, Andhra Pradesh

PMC: **EPTISA SERVICIOS DE INGENIERIA S.L**  
 16-23-43/A2, Seven Hills Road,  
 Pallamraju Nagar, (West) Kakinada 533001  
 (A.P) India

PROJECT TITLE: **SMART CITY PROJECT**  
 Kakinada, Andhra Pradesh

DRAWING TITLE: **JNTU JUNCTION**

NORTH

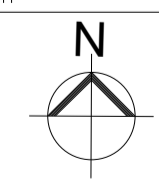

DRAWING NO: **KSCCL-SSJ-2017-J-003**

|                              |                  |
|------------------------------|------------------|
| ARCHITECT:                   | REV: 00          |
| APPROVED BY: T.V.R MOHAN RAO | SCALE: 1:100     |
| CHECKED BY: Y.SATYA          | DATE: 15.06.2017 |
| DRAWN BY: NAGAMANI           |                  |

- GENERAL NOTES :
1. ALL SPECIALIST WORKS DETAILS AND ANY DEVIATIONS FROM THIS CONSTRUCTION DRAWINGS, THE CONTRACTOR / SUB-CONTRACTOR ARE TO PROVIDE SHOP DRAWINGS FOR ARCHITECTS / ENGINEER'S APPROVAL PRIOR TO CONSTRUCTION.
  2. ALL DIMENSIONS ARE IN MILLIMETERS AND LEVELS ARE IN METRES UNLESS STATED OTHERWISE.
  3. TOC REPRESENTS TOP OF CONCRETE & FFL REPRESENTS FINISHED FLOOR LEVELS.
  4. ALL DIMENSIONS SHOWN IN THE DRAWINGS ARE STRUCTURAL / MASONRY DIMENSIONS.
  5. ALL ARCHITECTURAL DRAWINGS MUST BE REFERRED IN COORDINATION WITH STRUCTURAL DRAWINGS.
  6. THIS DRAWING SHOULD BE READ AND NOT MEASURED.
  7. THIS DRAWING IS COPYRIGHT OF EPTISA AND MAY NOT BE COPIED WITHOUT PRIOR WRITTEN CONSENT. THE CONTRACTOR SHALL VERIFY ALL DIMENSIONS ON SITE BEFORE COMMENCING ANY WORK OR SHOP DRAWING. ANY DISCREPANCIES OCCURRING IN THIS DRAWING MUST BE REFERRED TO THE ARCHITECTS BEFORE THE COMMENCEMENT OF ANY WORK.

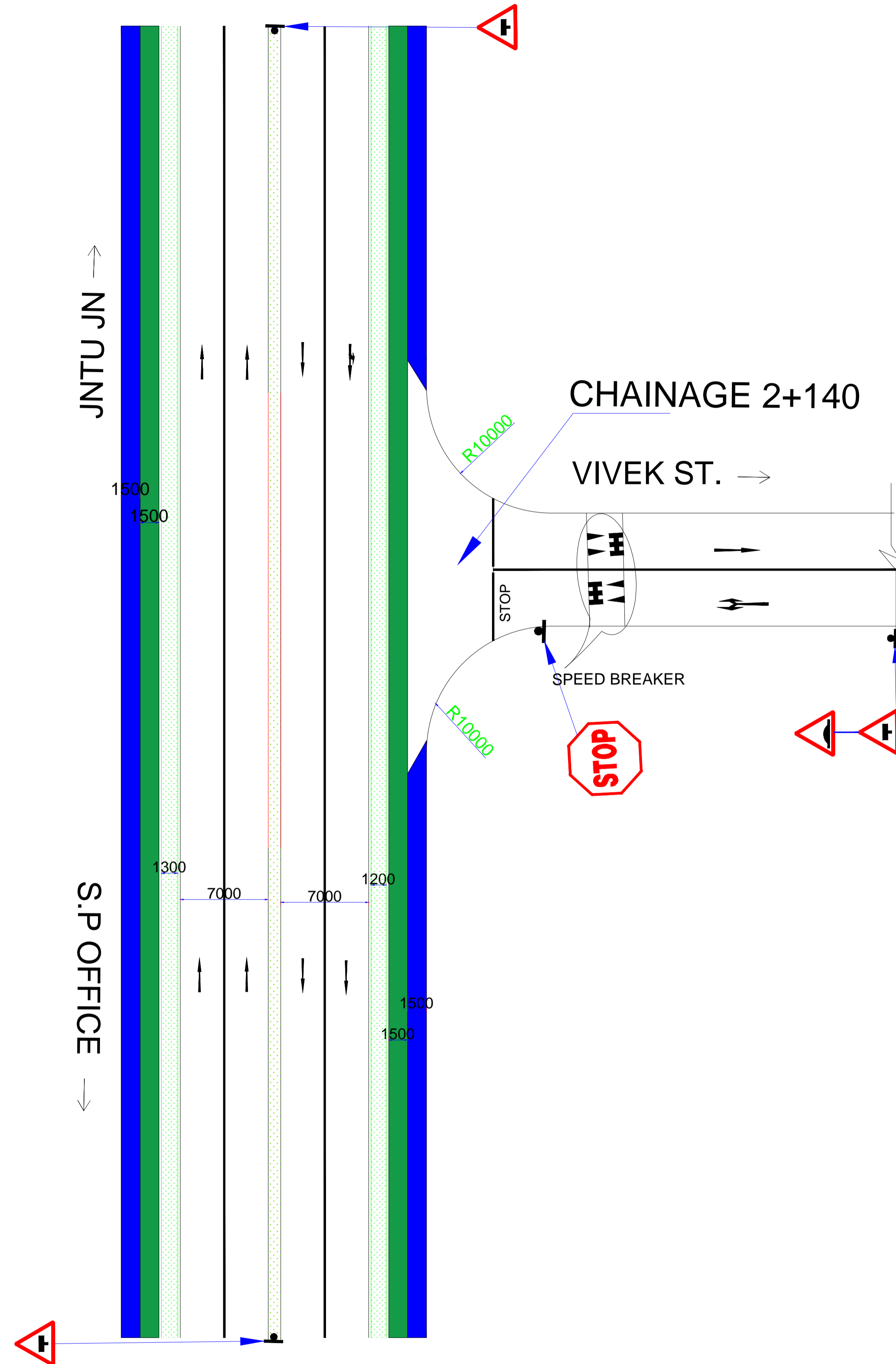

# S.P OFFICE JUNCTION

|          |  |
|----------|--|
| KEY PLAN |  |
|----------|--|

|  |  |  |  |
|--|--|--|--|
|  |  |  |  |
|  |  |  |  |
|  |  |  |  |
|  |  |  |  |
|  |  |  |  |
|  |  |  |  |
|  |  |  |  |
|  |  |  |  |
|  |  |  |  |
|  |  |  |  |

|      |              |     |       |
|------|--------------|-----|-------|
| REV: | DESCRIPTION: | BY: | DATE: |
|      |              |     |       |

CLIENT: KAKINADA SMART CITY CORPORATION LTD

Kakinada, Andhra Pradesh

PMC: EPTISA SERVICIOS DE INGENIERIA S.L  
16-23-43/A2, Seven Hills Road,  
Pallamraju Nagar, (West) Kakinada 533001  
(A.P) India

PROJECT TITLE:  
SMART CITY PROJECT  
Kakinada, Andhra Pradesh

DRAWING TITLE:  
S.P OFFICE JUNCTION

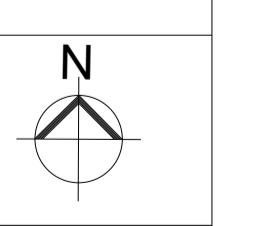

DRAWING NO: KSCCL-SSJ-2017-J-004

|                              |        |            |
|------------------------------|--------|------------|
| ARCHITECT:                   | REV:   | 00         |
| APPROVED BY: T.V.R MOHAN RAO | SCALE: | 1:100      |
| CHECKED BY: Y.SATYA          | DATE:  | 15.06.2017 |
| DRAWN BY: NAGAMANI           |        |            |



- GENERAL NOTES :
1. ALL SPECIALIST WORKS DETAILS AND ANY DEVIATIONS FROM THIS CONSTRUCTION DRAWINGS, THE CONTRACTOR / SUB-CONTRACTOR ARE TO PROVIDE SHOP DRAWINGS FOR ARCHITECTS / ENGINEER'S APPROVAL PRIOR TO CONSTRUCTION.
  2. ALL DIMENSIONS ARE IN MILLIMETERS AND LEVELS ARE IN METRES UNLESS STATED OTHERWISE.
  3. TOC REPRESENTS TOP OF CONCRETE & FFL REPRESENTS FINISHED FLOOR LEVELS.
  4. ALL DIMENSIONS SHOWN IN THE DRAWINGS ARE STRUCTURAL / MASONRY DIMENSIONS.
  5. ALL ARCHITECTURAL DRAWINGS MUST BE REFERRED IN COORDINATION WITH STRUCTURAL DRAWINGS.
  6. THIS DRAWING SHOULD BE READ AND NOT MEASURED.
  7. THIS DRAWING IS COPYRIGHT OF EPTISA AND MAY NOT BE COPIED WITHOUT PRIOR WRITTEN CONSENT. THE CONTRACTOR SHALL VERIFY ALL DIMENSIONS ON SITE BEFORE COMMENCING ANY WORK OR SHOP DRAWING. ANY DISCREPANCIES OCCURRING IN THIS DRAWING MUST BE REFERRED TO THE ARCHITECTS BEFORE THE COMMENCEMENT OF ANY WORK.

|          |  |
|----------|--|
| KEY PLAN |  |
|----------|--|

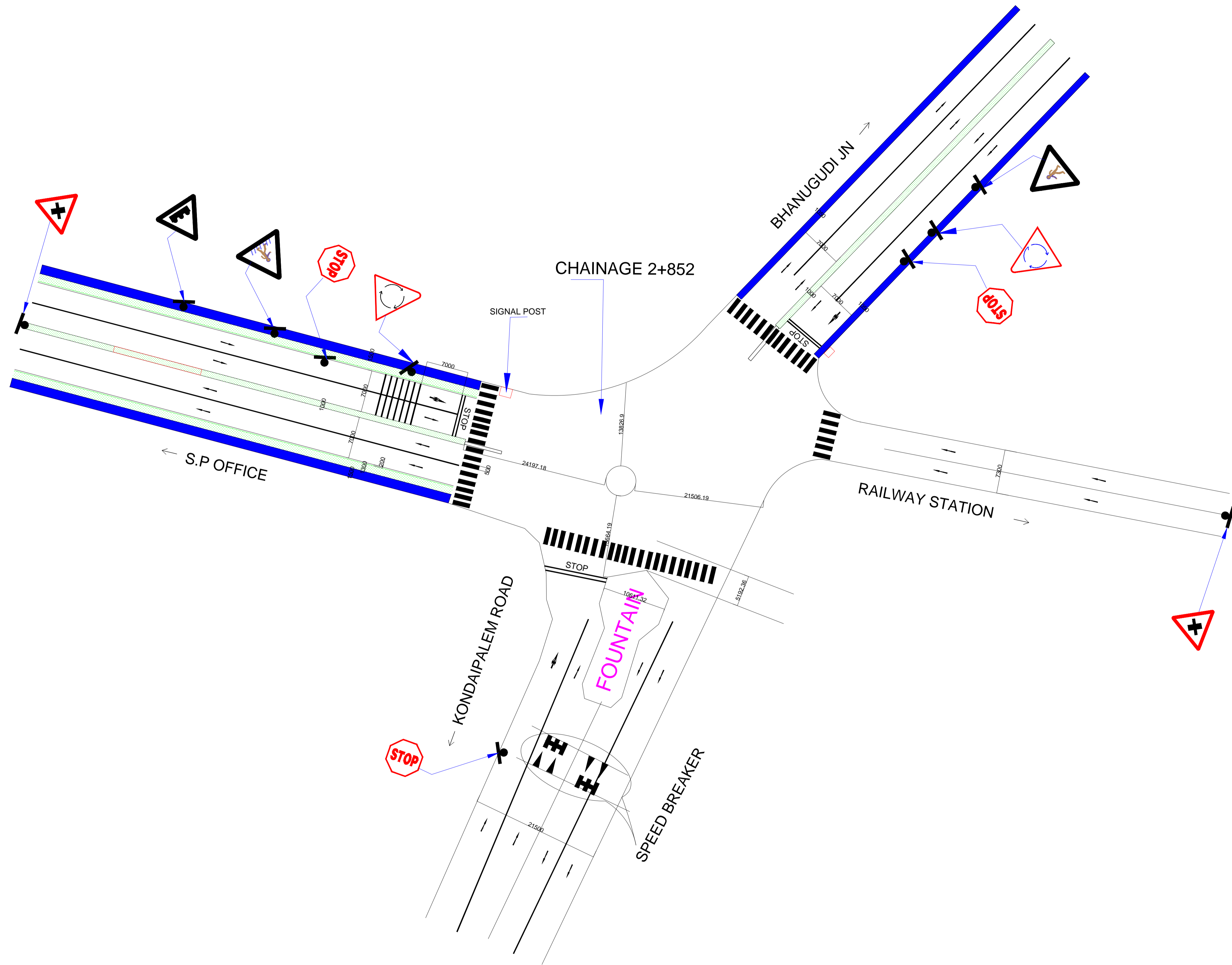

# MILITARY ROAD JUNCTION

|   |                      |        |  |
|---|----------------------|--------|--|
| REV:  | DESCRIPTION:         | BY:    | DATE:  |
| CLIENT: KAKINADA SMART CITY CORPORATION LTD<br>Kakinada, Andhra Pradesh   |                      |        |  |
| PMC: EPTISA SERVICIOS DE INGENIERIA S.L.<br>16-23-43/A2, Seven Hills Road,<br>Pallamraju Nagar, (West) Kakinada 533001<br>(A.P) India |                      |        |  |
| PROJECT TITLE:<br>SMART CITY PROJECT<br>Kakinada, Andhra Pradesh  |                      |        |  |
| DRAWING TITLE:<br>MILITARY ROAD JUNCTION  |                      |        | NORTH<br> |
| DRAWING NO:   | KSCCL-SSJ-2017-J-005 |        |  |
| ARCHITECT:  | REV:                 | 00     |  |
| APPROVED BY:  | T.V.R MOHAN RAO      | SCALE: | 1:100  |
| CHECKED BY:   | Y.SATYA              | DATE:  | 15.06.2017   |
| DRAWN BY:   | NACAMANI             |        |  |

- GENERAL NOTES:
1. ALL SPECIALIST WORKS DETAILS AND ANY DEVIATIONS FROM THIS CONSTRUCTION DRAWINGS, THE CONTRACTOR / SUB-CONTRACTOR ARE TO PROVIDE SHOP DRAWINGS FOR ARCHITECTS / ENGINEER'S APPROVAL PRIOR TO CONSTRUCTION.
  2. ALL DIMENSIONS ARE IN MILLIMETERS AND LEVELS ARE IN METRES UNLESS STATED OTHERWISE.
  3. TOC REPRESENTS TOP OF CONCRETE & FFL REPRESENTS FINISHED FLOOR LEVELS.
  4. ALL DIMENSIONS SHOWN IN THE DRAWINGS ARE STRUCTURAL / MASONRY DIMENSIONS.
  5. ALL ARCHITECTURAL DRAWINGS MUST BE REFERRED IN COORDINATION WITH STRUCTURAL DRAWINGS.
  6. THIS DRAWING SHOULD BE READ AND NOT MEASURED.
  7. THIS DRAWING IS COPYRIGHT OF EPTISA AND MAY NOT BE COPIED WITHOUT PRIOR WRITTEN CONSENT. THE CONTRACTOR SHALL VERIFY ALL DIMENSIONS ON SITE BEFORE COMMENCING ANY WORK OR SHOP DRAWING. ANY DISCREPANCIES OCCURRING IN THIS DRAWING MUST BE REFERRED TO THE ARCHITECTS BEFORE THE COMMENCEMENT OF ANY WORK.

|          |  |
|----------|--|
| KEY PLAN |  |
|----------|--|

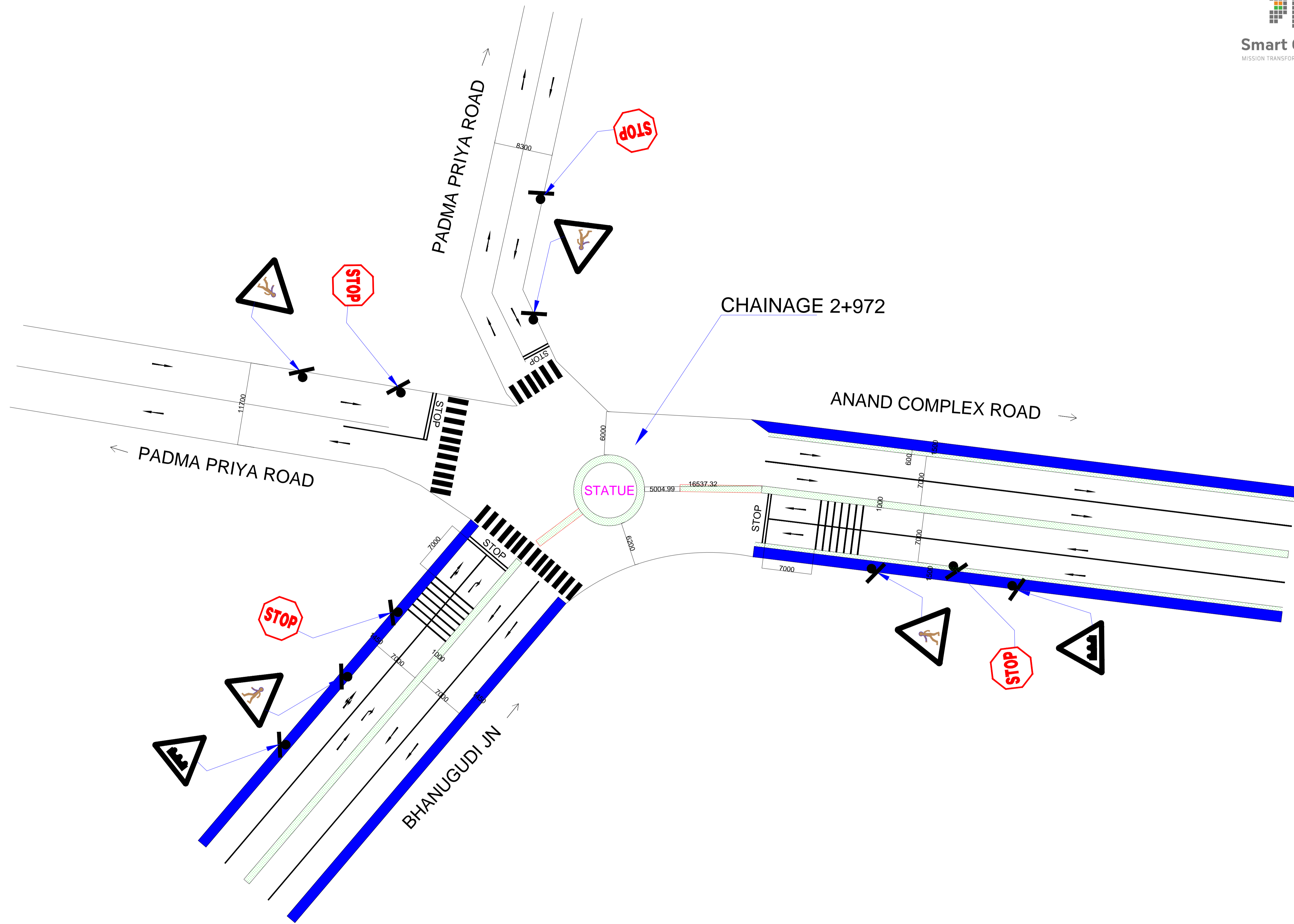

# BHANUGUDI JUNCTION

|      |              |     |       |
|------|--------------|-----|-------|
| REV: | DESCRIPTION: | BY: | DATE: |
|------|--------------|-----|-------|

CLIENT: **KAKINADA SMART CITY CORPORATION LTD**

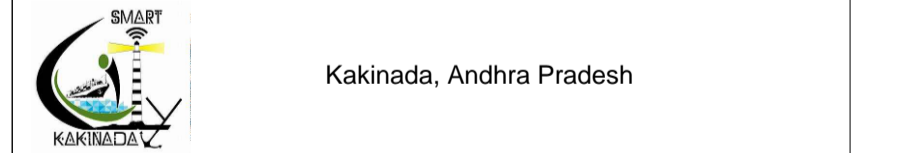

PMC: **EPTISA SERVICIOS DE INGENIERIA S.L.**  
16-23-43/A2, Seven Hills Road,  
Pallamraju Nagar, (West) Kakinada 533001  
(A.P) India

PROJECT TITLE:  
**SMART CITY PROJECT**  
Kakinada, Andhra Pradesh

|                           |   |
|---------------------------|---|
| DRAWING TITLE:            | NORTH   |
| <b>BHANUGUDI JUNCTION</b> |  |

DRAWING NO: **KSCCL-SSJ-2017-J-006**

|                              |                  |
|------------------------------|------------------|
| ARCHITECT:                   | REV: 00          |
| APPROVED BY: T.V.R MOHAN RAO | SCALE: 1:100     |
| CHECKED BY: Y.SATYA          | DATE: 15.06.2017 |
| DRAWN BY: NAGAMANI           |                  |



GENERAL NOTES :

1. ALL SPECIALIST WORKS DETAILS AND ANY DEVIATIONS FROM THIS CONSTRUCTION DRAWINGS, THE CONTRACTOR / SUB-CONTRACTOR ARE TO PROVIDE SHOP DRAWINGS FOR ARCHITECTS / ENGINEER'S APPROVAL PRIOR TO CONSTRUCTION.
2. ALL DIMENSIONS ARE IN MILLIMETERS AND LEVELS ARE IN METRES UNLESS STATED OTHERWISE.
3. TOC REPRESENTS TOP OF CONCRETE & FFL REPRESENTS FINISHED FLOOR LEVELS.
4. ALL DIMENSIONS SHOWN IN THE DRAWINGS ARE STRUCTURAL / MASONRY DIMENSIONS.
5. ALL ARCHITECTURAL DRAWINGS MUST BE REFERRED IN COORDINATION WITH STRUCTURAL DRAWINGS.
6. THIS DRAWING SHOULD BE READ AND NOT MEASURED.
7. THIS DRAWING IS COPYRIGHT OF EPTISA AND MAY NOT BE COPIED WITHOUT PRIOR WRITTEN CONSENT. THE CONTRACTOR SHALL VERIFY ALL DIMENSIONS ON SITE BEFORE COMMENCING ANY WORK OR SHOP DRAWING. ANY DISCREPANCIES OCCURRING IN THIS DRAWING MUST BE REFERRED TO THE ARCHITECTS BEFORE THE COMMENCEMENT OF ANY WORK.

KEY PLAN

|  |  |
|--|--|
|  |  |
|--|--|

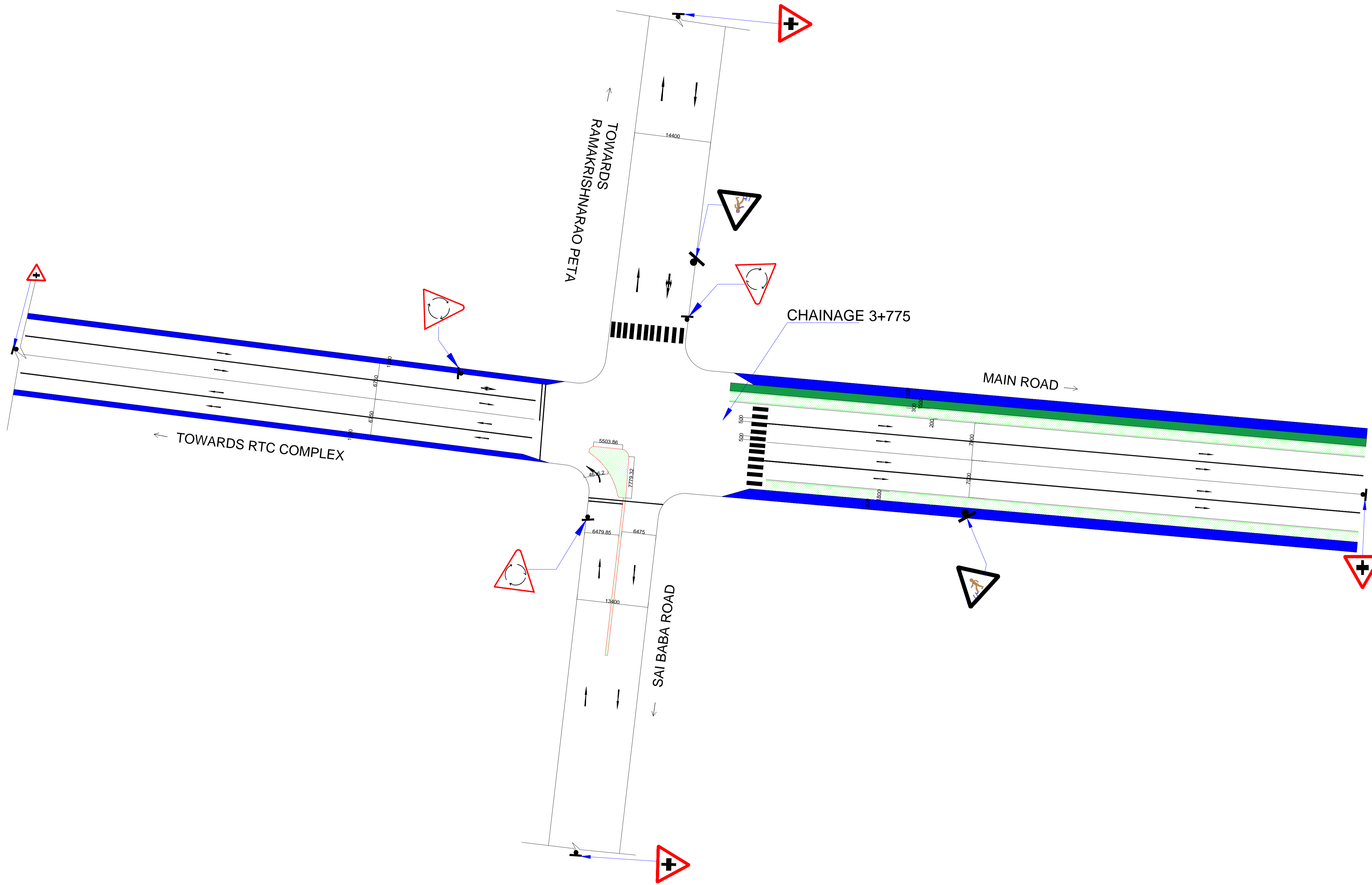



# TWO TOWN JUNCTION

|  |                 |        |  |
|--|-----------------|--------|--|
| REV:   | DESCRIPTION:    | BY:    | DATE:  |
| CLIENT: KAKINADA SMART CITY CORPORATION LTD<br>Kakinada, Andhra Pradesh  |                 |        |  |
| PMC: EPTISA SERVICIOS DE INGENIERIA S.L.<br>16-23-43/A2, Seven Hills Road,<br>Pallamaraju Nagar, (West) Kakinada 533001<br>(A.P) India |                 |        |  |
| PROJECT TITLE: SMART CITY PROJECT<br>Kakinada, Andhra Pradesh  |                 |        |  |
| DRAWING TITLE: TWO TOWN JUNCTION   |                 |        | NORTH<br> |
| DRAWING NO: KSCCL-SSJ-2017-J-007   |                 |        |  |
| ARCHITECT:   |                 | REV:   | 00   |
| APPROVED BY:   | T.V.R MOHAN RAO | SCALE: | 1:100  |
| CHECKED BY:  | Y.SATYA         | DATE:  | 15.06.2017   |
| DRAWN BY:  | NACAMANI        |        |  |

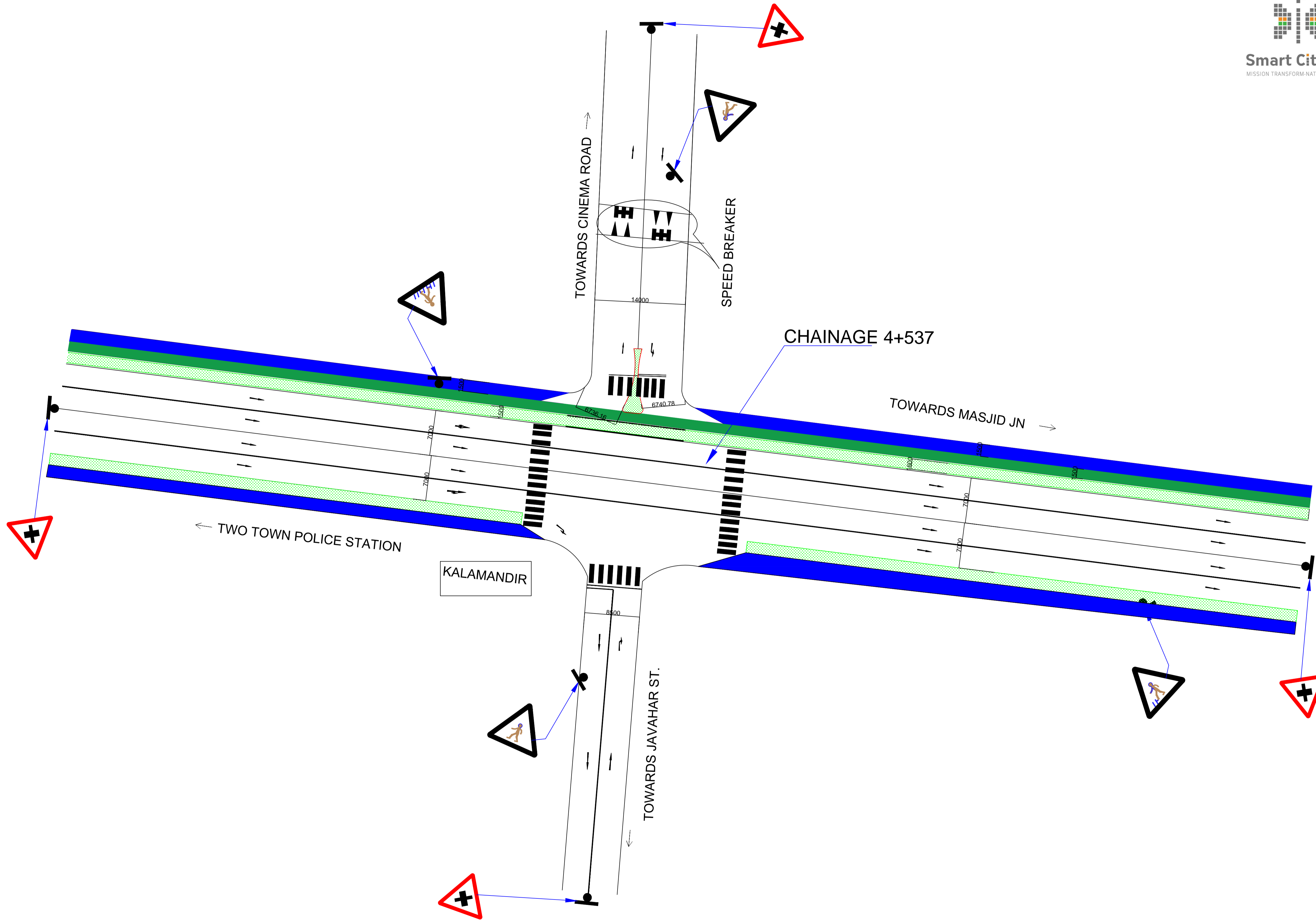
- GENERAL NOTES:
1. ALL SPECIALIST WORKS DETAILS AND ANY DEVIATIONS FROM THIS CONSTRUCTION DRAWINGS, THE CONTRACTOR / SUB-CONTRACTOR ARE TO PROVIDE SHOP DRAWINGS FOR ARCHITECTS / ENGINEER'S APPROVAL PRIOR TO CONSTRUCTION.
  2. ALL DIMENSIONS ARE IN MILLIMETERS AND LEVELS ARE IN METRES UNLESS STATED OTHERWISE.
  3. TOC REPRESENTS TOP OF CONCRETE & FFL REPRESENTS FINISHED FLOOR LEVELS.
  4. ALL DIMENSIONS SHOWN IN THE DRAWINGS ARE STRUCTURAL / MASONRY DIMENSIONS.
  5. ALL ARCHITECTURAL DRAWINGS MUST BE REFERRED IN COORDINATION WITH STRUCTURAL DRAWINGS.
  6. THIS DRAWING SHOULD BE READ AND NOT MEASURED.
  7. THIS DRAWING IS COPYRIGHT OF EPTISA AND MAY NOT BE COPIED WITHOUT PRIOR WRITTEN CONSENT. THE CONTRACTOR SHALL VERIFY ALL DIMENSIONS ON SITE BEFORE COMMENCING ANY WORK OR SHOP DRAWING. ANY DISCREPANCIES OCCURRING IN THIS DRAWING MUST BE REFERRED TO THE ARCHITECTS BEFORE THE COMMENCEMENT OF ANY WORK.

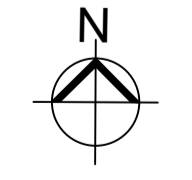

# TOWN HALL JUNCTION

|   |                  |     |  |
|---|------------------|-----|--|
| REV:  | DESCRIPTION:     | BY: | DATE:  |
| CLIENT: KAKINADA SMART CITY CORPORATION LTD   |                  |     |  |
|  Kakinada, Andhra Pradesh  |                  |     |  |
| PMC: EPTISA SERVICIOS DE INGENIERIA S.L.<br>16-23-43/A2, Seven Hills Road,<br> Pallamraju Nagar, (West) Kakinada 533001<br>(A.P) India |                  |     |  |
| PROJECT TITLE: SMART CITY PROJECT<br>Kakinada, Andhra Pradesh   |                  |     |  |
| DRAWING TITLE: TOWN HALL JUNCTION   |                  |     | NORTH<br> |
| DRAWING NO: KSCCL-SSJ-2017-J-008  |                  |     |  |
| ARCHITECT:  | REV: 00          |     |  |
| APPROVED BY: T.V.R MOHAN RAO  | SCALE: 1:100     |     |  |
| CHECKED BY: Y.SATYA   | DATE: 15.06.2017 |     |  |
| DRAWN BY: NAGAMANI  |                  |     |  |



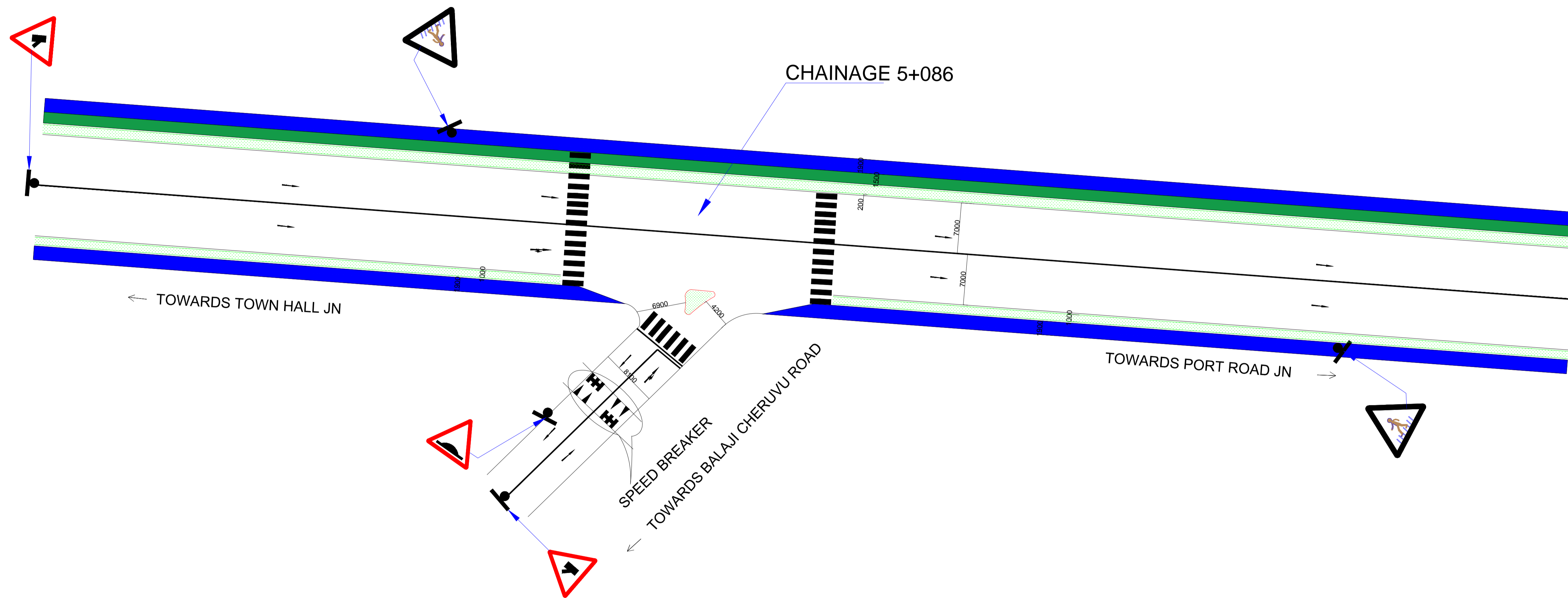

- GENERAL NOTES :
1. ALL SPECIALIST WORKS DETAILS AND ANY DEVIATIONS FROM THIS CONSTRUCTION DRAWINGS, THE CONTRACTOR / SUB-CONTRACTOR ARE TO PROVIDE SHOP DRAWINGS FOR ARCHITECTS / ENGINEER'S APPROVAL PRIOR TO CONSTRUCTION.
  2. ALL DIMENSIONS ARE IN MILLIMETERS AND LEVELS ARE IN METRES UNLESS STATED OTHERWISE.
  3. TOC REPRESENTS TOP OF CONCRETE & FFL REPRESENTS FINISHED FLOOR LEVELS.
  4. ALL DIMENSIONS SHOWN IN THE DRAWINGS ARE STRUCTURAL / MASONRY DIMENSIONS.
  5. ALL ARCHITECTURAL DRAWINGS MUST BE REFERRED IN COORDINATION WITH STRUCTURAL DRAWINGS.
  6. THIS DRAWING SHOULD BE READ AND NOT MEASURED.
  7. THIS DRAWING IS COPYRIGHT OF EPTISA AND MAY NOT BE COPIED WITHOUT PRIOR WRITTEN CONSENT. THE CONTRACTOR SHALL VERIFY ALL DIMENSIONS ON SITE BEFORE COMMENCING ANY WORK OR SHOP DRAWINGS. ANY DISCREPANCIES OCCURRING IN THIS DRAWING MUST BE REFERRED TO THE ARCHITECTS BEFORE THE COMMENCEMENT OF ANY WORK.

|          |  |  |
|----------|--|--|
| KEY PLAN |  |  |
|----------|--|--|

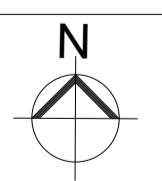

# MASJID JUNCTION

|   |              |  |  |
|---|--------------|--|--|
| REV:  | DESCRIPTION: | BY:  | DATE:  |
| CLIENT: KAKINADA SMART CITY CORPORATION LTD   |              |  |  |
|  |              | Kakinada, Andhra Pradesh   |  |
| PMC: EPTISA SERVICIOS DE INGENIERIA S.L   |              |  |  |
|  |              | 16-23-43/A2, Seven Hills Road,<br>Pallamaraju Nagar, (West) Kakinada 533001<br>(A.P) India |  |
| PROJECT TITLE: SMART CITY PROJECT<br>Kakinada, Andhra Pradesh                         |              |  |  |
| DRAWING TITLE: MASJID JUNCTION  |              |  | NORTH<br> |
| DRAWING NO: KSCCL-SSJ-2017-J-009  |              |  |  |
| ARCHITECT:  |              | REV:   | 00   |
| APPROVED BY: T.V.R MOHAN RAO  |              | SCALE:   | 1:100  |
| CHECKED BY: Y.SATYA   |              | DATE:  | 15.06.2017   |
| DRAWN BY: NAGAMANI  |              |  |  |

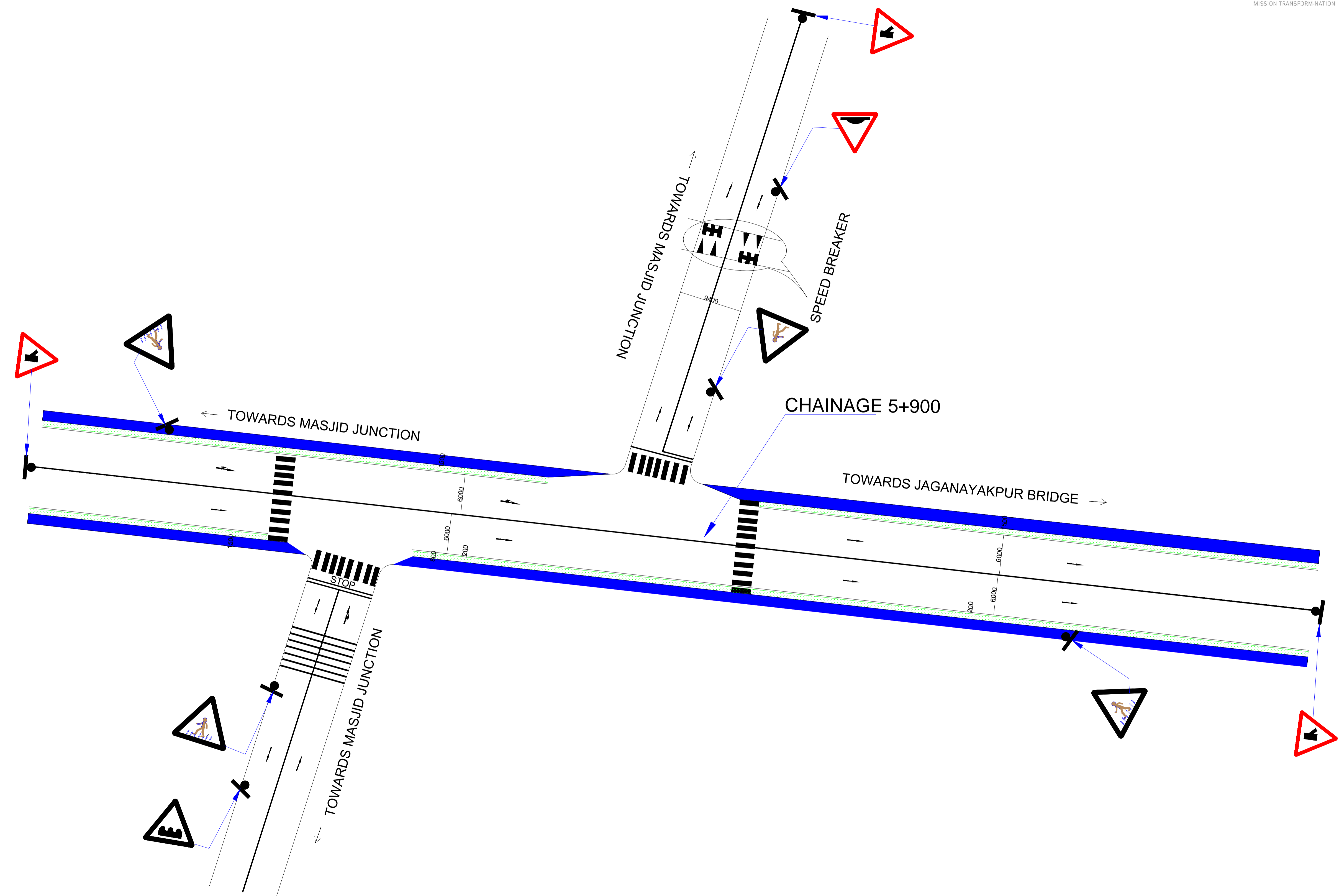

- GENERAL NOTES :
- 1. ALL SPECIALIST WORKS DETAILS AND ANY DEVIATIONS FROM THIS CONSTRUCTION DRAWINGS, THE CONTRACTOR / SUB-CONTRACTOR ARE TO PROVIDE SHOP DRAWINGS FOR ARCHITECTS / ENGINEER'S APPROVAL PRIOR TO CONSTRUCTION.
  - 2. ALL DIMENSIONS ARE IN MILLIMETERS AND LEVELS ARE IN METRES UNLESS STATED OTHERWISE.
  - 3. TOC REPRESENTS TOP OF CONCRETE & FFL REPRESENTS FINISHED FLOOR LEVELS.
  - 4. ALL DIMENSIONS SHOWN IN THE DRAWINGS ARE STRUCTURAL / MASONRY DIMENSIONS.
  - 5. ALL ARCHITECTURAL DRAWINGS MUST BE REFERRED IN COORDINATION WITH STRUCTURAL DRAWINGS.
  - 6. THIS DRAWING SHOULD BE READ AND NOT MEASURED.
  - 7. THIS DRAWING IS COPYRIGHT OF EPTISA AND MAY NOT BE COPIED WITHOUT PRIOR WRITTEN CONSENT. THE CONTRACTOR SHALL VERIFY ALL DIMENSIONS ON SITE BEFORE COMMENCING ANY WORK OR SHOP DRAWING. ANY DISCREPANCIES OCCURRING IN THIS DRAWING MUST BE REFERRED TO THE ARCHITECTS BEFORE THE COMMENCEMENT OF ANY WORK.

KEY PLAN

|  |  |
|--|--|
|  |  |
|--|--|

|  |  |  |  |
|--|--|--|--|
|  |  |  |  |
|  |  |  |  |
|  |  |  |  |
|  |  |  |  |
|  |  |  |  |
|  |  |  |  |
|  |  |  |  |
|  |  |  |  |
|  |  |  |  |
|  |  |  |  |

| REV. | DESCRIPTION | BY | DATE |
|------|-------------|----|------|
|      |             |    |      |
|      |             |    |      |
|      |             |    |      |
|      |             |    |      |
|      |             |    |      |
|      |             |    |      |
|      |             |    |      |
|      |             |    |      |
|      |             |    |      |

CLIENT: **KAKINADA SMART CITY CORPORATION LTD**  
Kakinada, Andhra Pradesh

PMC: **EPTISA SERVICIOS DE INGENIERIA S.L**  
16-23-43/A2, Seven Hills Road,  
Pallamraju Nagar, (West) Kakinada 533001  
(A.P) India

PROJECT TITLE: **SMART CITY PROJECT**  
Kakinada, Andhra Pradesh

DRAWING TITLE: **PORT ROAD JUNCTION**

NORTH  
N

|                              |                             |
|------------------------------|-----------------------------|
| DRAWING NO:                  | <b>KSCCL-SSJ-2017-J-010</b> |
| ARCHITECT:                   | REV: 00                     |
| APPROVED BY: T.V.R MOHAN RAO | SCALE: 1:100                |
| CHECKED BY: Y.SATYA          | DATE: 15.06.2017            |
| DRAWN BY: NAGAMANI           |                             |

# PORT ROAD JUNCTION



- GENERAL NOTES :
1. ALL SPECIALIST WORKS DETAILS AND ANY DEVIATIONS FROM THIS CONSTRUCTION DRAWINGS, THE CONTRACTOR / SUB-CONTRACTOR ARE TO PROVIDE SHOP DRAWINGS FOR ARCHITECTS / ENGINEER'S APPROVAL PRIOR TO CONSTRUCTION.
  2. ALL DIMENSIONS ARE IN MILLIMETERS AND LEVELS ARE IN METRES UNLESS STATED OTHERWISE.
  3. TOC REPRESENTS TOP OF CONCRETE & FFL REPRESENTS FINISHED FLOOR LEVELS.
  4. ALL DIMENSIONS SHOWN IN THE DRAWINGS ARE STRUCTURAL / MASONRY DIMENSIONS.
  5. ALL ARCHITECTURAL DRAWINGS MUST BE REFERRED IN COORDINATION WITH STRUCTURAL DRAWINGS.
  6. THIS DRAWING SHOULD BE READ AND NOT MEASURED.
  7. THIS DRAWING IS COPYRIGHT OF EPTISA AND MAY NOT BE COPIED WITHOUT PRIOR WRITTEN CONSENT. THE CONTRACTOR SHALL VERIFY ALL DIMENSIONS ON SITE BEFORE COMMENCING ANY WORK OR SHOP DRAWING. ANY DISCREPANCIES OCCURRING IN THIS DRAWING MUST BE REFERRED TO THE ARCHITECTS BEFORE THE COMMENCEMENT OF ANY WORK.

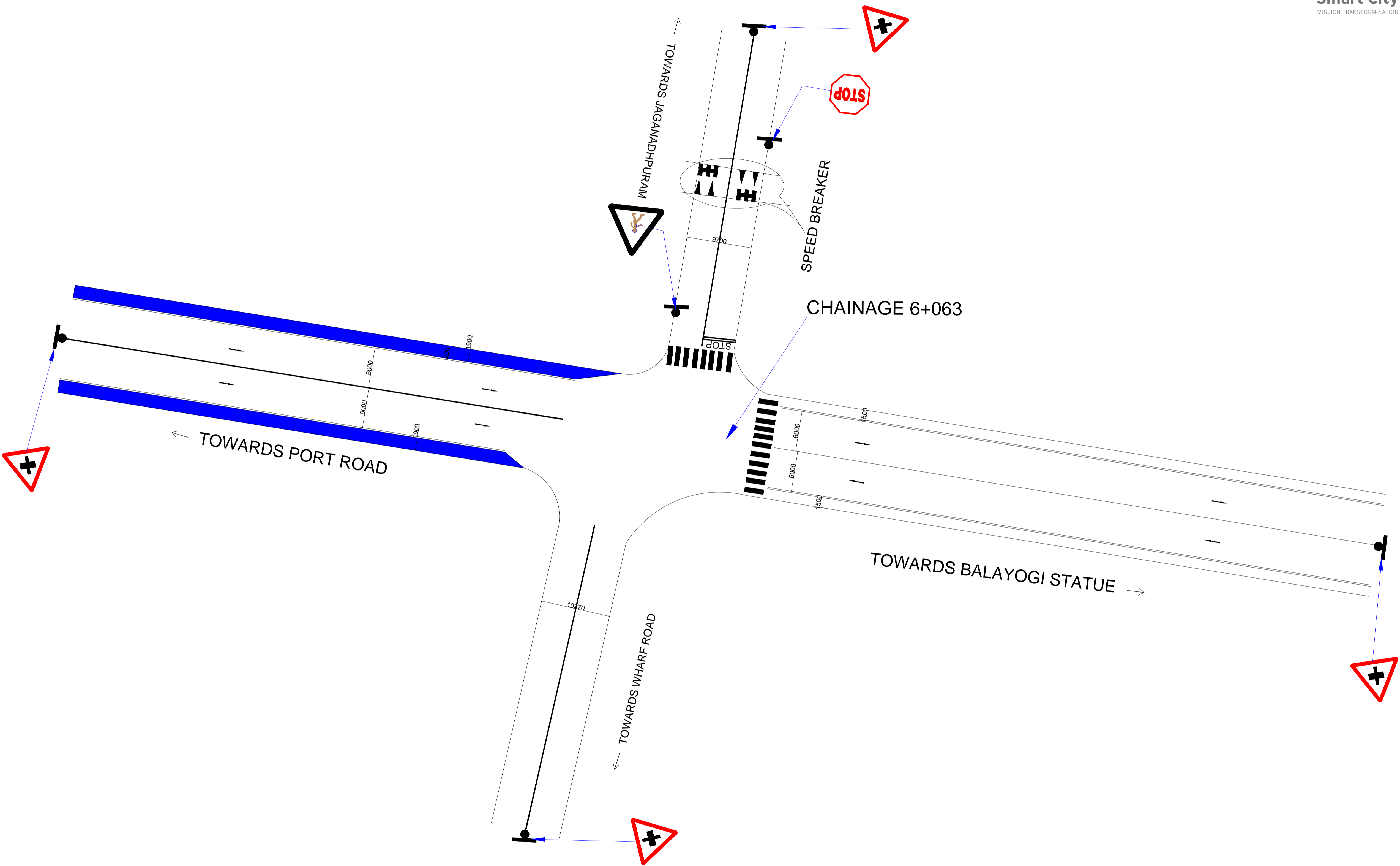

# JAGANAYAKPUR BRIDGE JUNCTION

| KEY PLAN |  |
|----------|--|
|          |  |

| REV. | DESCRIPTION: | BY: | DATE: |
|------|--------------|-----|-------|
|      |              |     |       |
|      |              |     |       |
|      |              |     |       |
|      |              |     |       |
|      |              |     |       |
|      |              |     |       |
|      |              |     |       |
|      |              |     |       |
|      |              |     |       |
|      |              |     |       |
|      |              |     |       |

CLIENT: **KAKINADA SMART CITY CORPORATION LTD**  
Kakinada, Andhra Pradesh

PMC: **EPTISA SERVICIOS DE INGENIERIA S.L**  
16-23-43/A2, Seven Hills Road,  
Pallamraju Nagar, (West) Kakinada 533001  
(A.P) India

PROJECT TITLE: **SMART CITY PROJECT**  
Kakinada, Andhra Pradesh

DRAWING TITLE: **JAGANAYAKPUR BRIDGE JUNCTION**

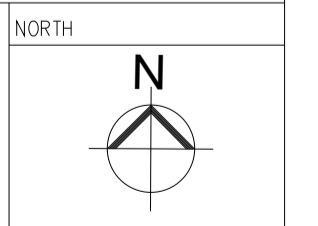

DRAWING NO: **KSCCL-SSJ-2017-J-011**

|                              |        |            |
|------------------------------|--------|------------|
| ARCHITECT:                   | REV:   | 00         |
| APPROVED BY: T.V.R MOHAN RAO | SCALE: | 1:100      |
| CHECKED BY: Y.SATYA          | DATE:  | 15.06.2017 |
| DRAWN BY: NAGAMANI           |        |            |

- GENERAL NOTES :
1. ALL SPECIALIST WORKS DETAILS AND ANY DEVIATIONS FROM THIS CONSTRUCTION DRAWINGS, THE CONTRACTOR / SUB-CONTRACTOR ARE TO PROVIDE SHOP DRAWINGS FOR ARCHITECT'S / ENGINEER'S APPROVAL PRIOR TO CONSTRUCTION.
  2. ALL DIMENSIONS ARE IN MILLIMETERS AND LEVELS ARE IN METRES UNLESS STATED OTHERWISE.
  3. TOC REPRESENTS TOP OF CONCRETE & FFL REPRESENTS FINISHED FLOOR LEVELS.
  4. ALL DIMENSIONS SHOWN IN THE DRAWINGS ARE STRUCTURAL / MASONRY DIMENSIONS.
  5. ALL ARCHITECTURAL DRAWINGS MUST BE REFERRED IN COORDINATION WITH STRUCTURAL DRAWINGS.
  6. THIS DRAWING SHOULD BE READ AND NOT MEASURED.
  7. THIS DRAWING IS COPYRIGHT OF EPTISA AND MAY NOT BE COPIED WITHOUT PRIOR WRITTEN CONSENT. THE CONTRACTOR SHALL VERIFY ALL DIMENSIONS ON SITE BEFORE COMMENCING ANY WORK OR SHOP DRAWING. ANY DISCREPANCIES OCCURRING IN THIS DRAWING MUST BE REFERRED TO THE ARCHITECTS BEFORE THE COMMENCEMENT OF ANY WORK.

|          |  |
|----------|--|
| KEY PLAN |  |
|----------|--|

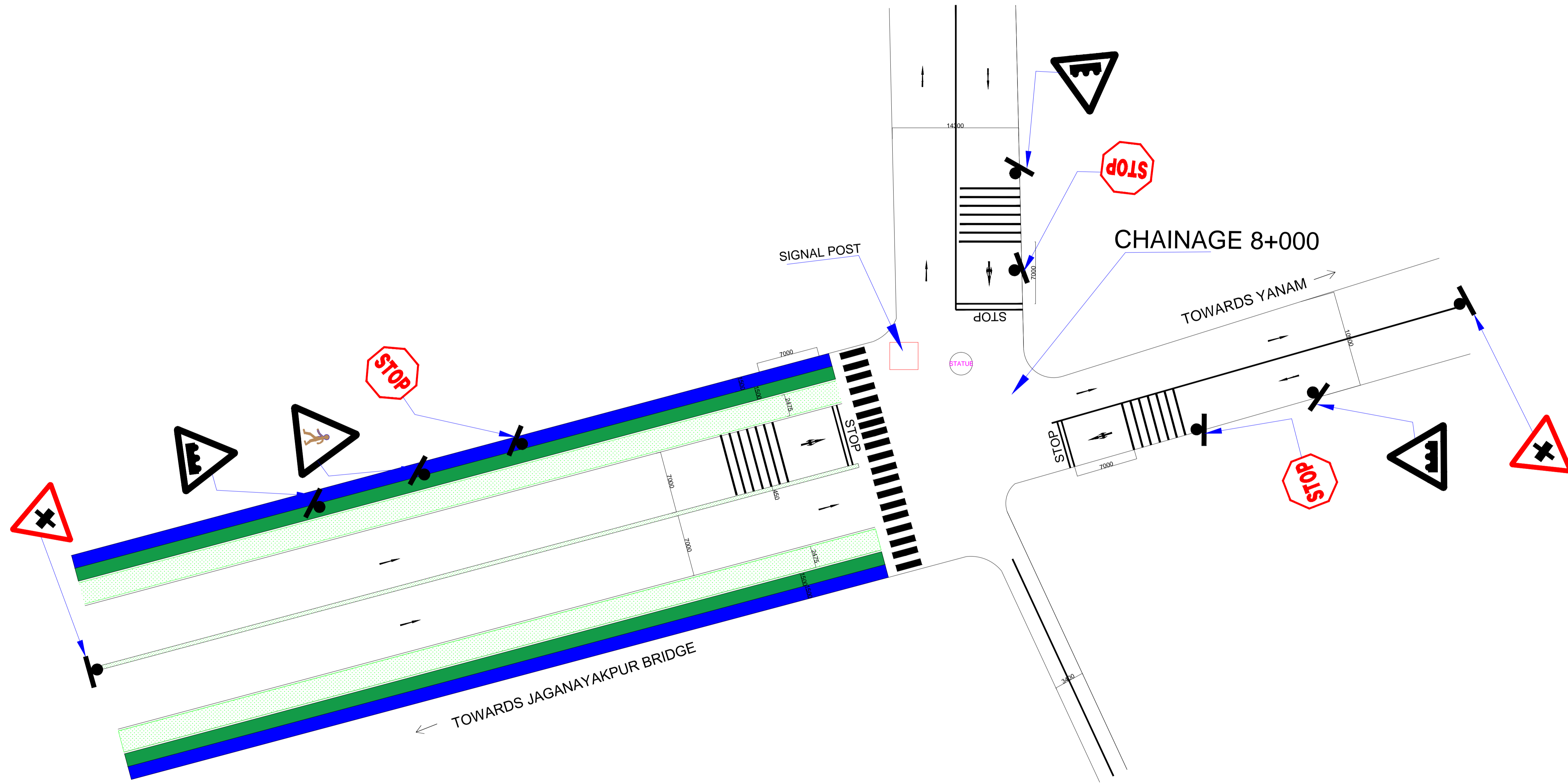

# BALA YOGI STATUE JUNCTION

|      |              |     |       |
|------|--------------|-----|-------|
| REV: | DESCRIPTION: | BY: | DATE: |
|------|--------------|-----|-------|

CLIENT: KAKINADA SMART CITY CORPORATION LTD

Kakinada, Andhra Pradesh

PMC: EPTISA SERVICIOS DE INGENIERIA S.L.  
16-23-43/A2, Seven Hills Road,  
Pallamraju Nagar, (West) Kakinada 533001  
(A.P) India

PROJECT TITLE: SMART CITY PROJECT  
Kakinada, Andhra Pradesh

DRAWING TITLE: BALA YOGI STATUE JUNCTION

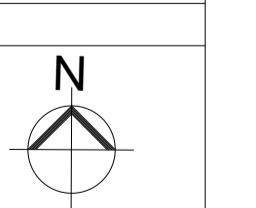

DRAWING NO: KSCCL-SSJ-2017-J-012

|                              |        |            |
|------------------------------|--------|------------|
| ARCHITECT:                   | REV:   | 00         |
| APPROVED BY: T.V.R MOHAN RAO | SCALE: | 1:100      |
| CHECKED BY: Y.SATYA          | DATE:  | 15.06.2017 |
| DRAWN BY: NAGAMANI           |        |            |