

LEGEND

S.NO.	SYMBOL	DESCRIPTION
1		GREEN/ LANDSCAPE AREA

NOTES:

- ALL DIMENSIONS ARE IN MILLIMETERS AND ELEVATIONS ARE IN METRES, UNLESS OTHERWISE NOTED.
- ALL THE DIMENSIONS SHALL BE CHECKED AND VERIFIED AT SITE.
- DRAWING SHALL NOT BE SCALED, WRITTEN DIMENSIONS SHALL BE FOLLOWED. ALL FLOOR LEVELS MENTIONED ARE FINISHED FLOOR LEVELS UNLESS OTHERWISE NOTED.
- ALL DIMENSIONS ARE INDICATED CONSIDERING UNPLASTERED MASONRY/ CONCRETE OTHERWISE NOTED.
- DOOR/ WINDOW/ VENTILATOR WIDTHS ARE CLEAR MASONRY OPENING EXCLUDING PLASTER/FINISH. DOOR/ WINDOW HEIGHTS ARE FROM FINISHED FLOOR LEVEL TO BOTTOM OF LINTEL EXCLUDING PLASTER.
- FINISHED FLOOR LEVELS FOR TOILETS TO BE 15MM BELOW GENERAL FINISHED FLOOR LEVEL AND SHALL SLOPE TOWARDS THE FLOOR DRAIN.
- ALL FREE EDGES OF CHAJJA & SLAB PROJECTIONS SHALL HAVE DRIP MOULD IN PLASTER 20MM WIDE X 10MM DEEP.
- ALL INTERNAL PARTITION WALLS IN TOILETS, UNLESS OTHERWISE NOTED, SHALL BE 220MM HIGH ABOVE FINISHED TOILET FLOOR LEVEL.
- WATERPROOFING OF ROOF SLABS SHALL BE AS PER SPECIFICATIONS.
- EXTERNAL PLASTER, EXPOSED CONCRETE & PRECAST RCC JALI SHALL HAVE WATERPROOF CEMENT BASED PAINT (AS PER SPECIFICATIONS), UNLESS OTHERWISE NOTED.
- READ THIS DRAWING IN CONJUNCTION WITH ITEMS OF WORK, STRUCTURAL, SERVICE AND MECHANICAL DRAWINGS.
- ANY DISCREPANCY BETWEEN DRAWINGS SHALL BE BROUGHT TO THE NOTICE OF ARCHITECT BEFORE EXECUTION.
- THIS DRAWING IS THE PROPERTY OF TCE AND IS NOT TO BE COPIED/USED/REPRODUCED WITHOUT THEIR PERMISSION.
- ALL THE COLUMNS AND THE BEAM LAYOUT SHOULD BE READ IN CONJUNCTION WITH THE CIVIL DRAWING & SHOULD NOT BE MEASURED.
- FOR ALL THE FLOOR CUTOUTS, CIVIL DRAWINGS SHOULD BE FOLLOWED.

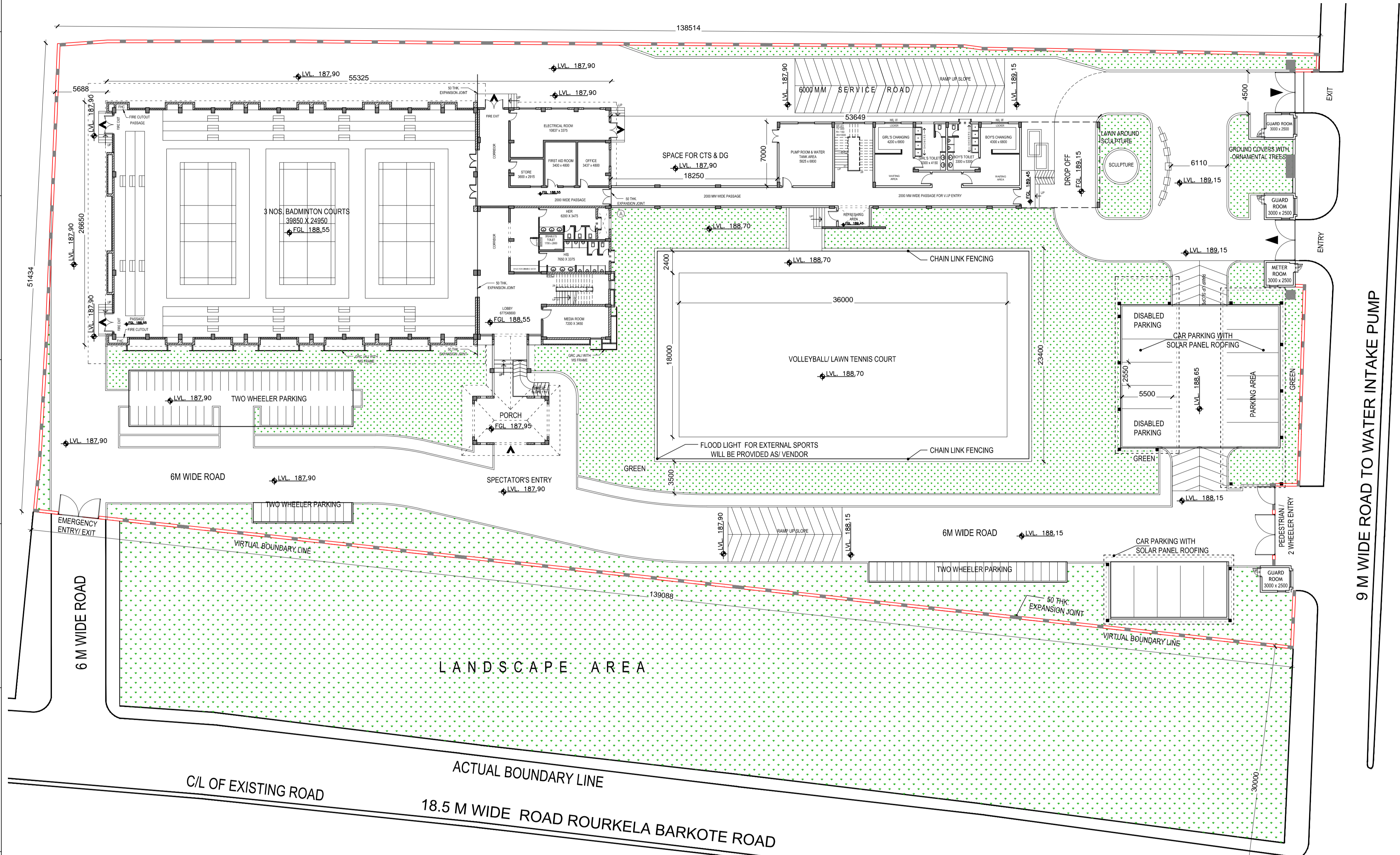

9 M WIDE ROAD TO WATER INTAKE PUMP

SIGN.																				
INITIALS																				
REVISIONS																				
SIGN.																				
INITIALS																				
REVISIONS																				
PO	SIGN.	sd/-	sd/-	sd/-	sd/-						sd/-	sd/-	28-05-2018							
	INITIALS	AA	IP	DD							BST	CRI								
ISSUE		DRN	DSN	CHD	CV	EL	IC	ME			PE/PM	APPD	DATE							

ISSUED FOR TENDER
DO NOT SCALE
 'P' (PRELIMINARY) ISSUES ARE NOT TO BE USED FOR CONSTRUCTION / FABRICATION BUT ARE ISSUED FOR LIMITED PURPOSES ONLY AS INDICATED IN THE SMALL BLOCK ABOVE THIS BLOCK.
 CONSTRUCTION / FABRICATION WORK IS PERMITTED ON 'R' (RELEASED) ISSUES ONLY.
 INFORMATION CONTAINED WITHIN 'HOLD' IS NOT RELEASED FOR CONSTRUCTION / FABRICATION. FIELD MUST GET DESIGN OFFICE TO CLEAR 'HOLDS' IN TIME BEFORE PROCEEDING WITH ANY CONSTRUCTION / FABRICATION WORK RELATED TO 'HOLDS'.
 Proprietary rights of the information contained herein belong to TCE. This information is intended to be used for the mentioned purpose/project only. In case of misuse of information and any claim arising therefrom, cost and consequence will be on the party misusing the information.
 FILE NAME : TCE-10839A-AC-1003-MP-10011-PO

ROURKELA SMART CITY LTD
PgMC FOR AREA BASED DEVELOPMENT

BIJU PATNAIK INDOOR STADIUM
SITE PLAN

TATA CONSULTING ENGINEERS LIMITED

SCALE : 1:250 DWG NO : TCE-10839A-AC-1003-MP-10011 ISSUE PO
DC & DISC: DEL-AC

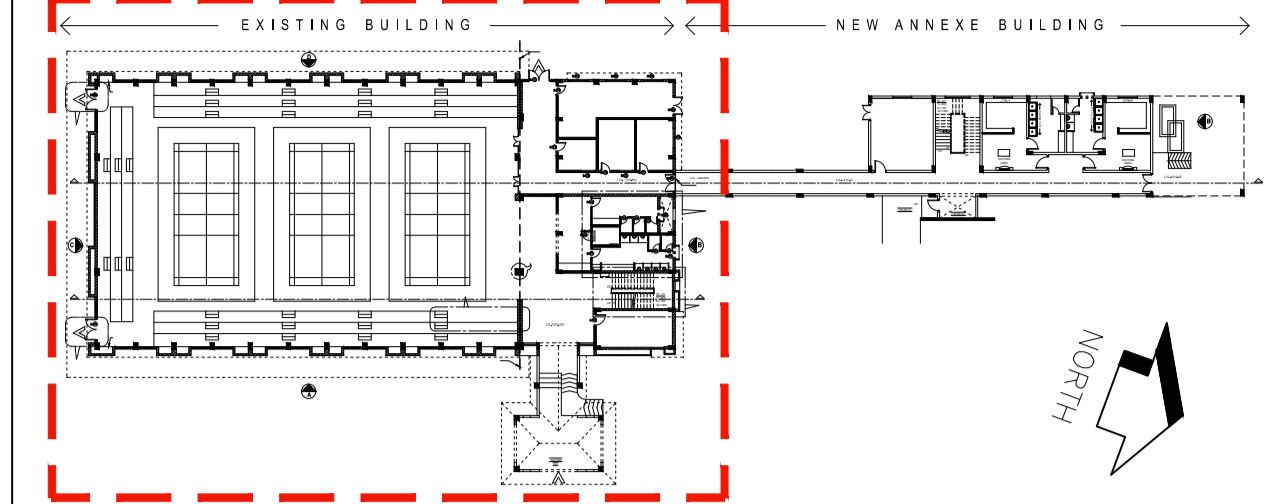

KEY PLAN

NOTES:

1. ALL DIMENSIONS ARE IN MILLIMETERS AND ELEVATIONS ARE IN METRES, UNLESS OTHERWISE NOTED.
2. ALL THE DIMENSIONS SHALL BE CHECKED AND VERIFIED AT SITE.
3. DRAWING SHALL NOT BE SCALED, WRITTEN DIMENSIONS SHALL BE FOLLOWED. ALL FLOOR LEVELS MENTIONED ARE FINISHED FLOOR LEVELS UNLESS OTHERWISE NOTED.
5. ALL DIMENSIONS ARE INDICATED CONSIDERING UNPLASTERED MASONRY/ CONCRETE OTHERWISE NOTED.
6. DOOR/ WINDOW/ VENTILATOR WIDTHS ARE CLEAR MASONRY OPENING EXCLUDING PLASTER/FINISH. DOOR/ WINDOW HEIGHTS ARE FROM FINISHED FLOOR LEVEL TO BOTTOM OF LINTEL EXCLUDING PLASTER.
7. FINISHED FLOOR LEVELS FOR TOILETS TO BE 15MM BELOW GENERAL FINISHED FLOOR LEVEL AND SHALL SLOPE TOWARDS THE FLOOR DRAIN.
8. ALL FREE EDGES OF CHAJJA & SLAB PROJECTIONS SHALL HAVE DRIP MOULD IN PLASTER 20MM WIDE X 10MM DEEP.
9. ALL INTERNAL PARTITION WALLS IN TOILETS, UNLESS OTHERWISE NOTED, SHALL BE 220MM HIGH ABOVE FINISHED TOILET FLOOR LEVEL.
10. WATERPROOFING OF ROOF SLABS SHALL BE AS PER SPECIFICATIONS.
11. EXTERNAL PLASTER, EXPOSED CONCRETE & PRECAST RCC JALI SHALL HAVE WATERPROOF CEMENT BASED PAINT (AS PER SPECIFICATIONS), UNLESS OTHERWISE NOTED.
12. READ THIS DRAWING IN CONJUNCTION WITH ITEMS OF WORK, STRUCTURAL, SERVICE AND MECHANICAL DRAWINGS.
13. ANY DISCREPANCY BETWEEN DRAWINGS SHALL BE BROUGHT TO THE NOTICE OF ARCHITECT BEFORE EXECUTION.
14. THIS DRAWING IS THE PROPERTY OF TCE AND IS NOT TO BE COPIED/USED/REPRODUCED WITHOUT THEIR PERMISSION.
15. ALL THE COLUMNS AND THE BEAM LAYOUT SHOULD BE READ IN CONJUNCTION WITH THE CIVIL DRAWING & SHOULD NOT BE MEASURED.
16. FOR ALL THE FLOOR CUTOUTS, CIVIL DRAWINGS SHOULD BE FOLLOWED.

LEGEND

S.NO.	SYMBOL	DESCRIPTION
1		EXISTING WALL
2		ADDITIONAL PROPOSED WALL
3		PROPOSED AAC BLOCK WORK TO CLOSE OPENINGS

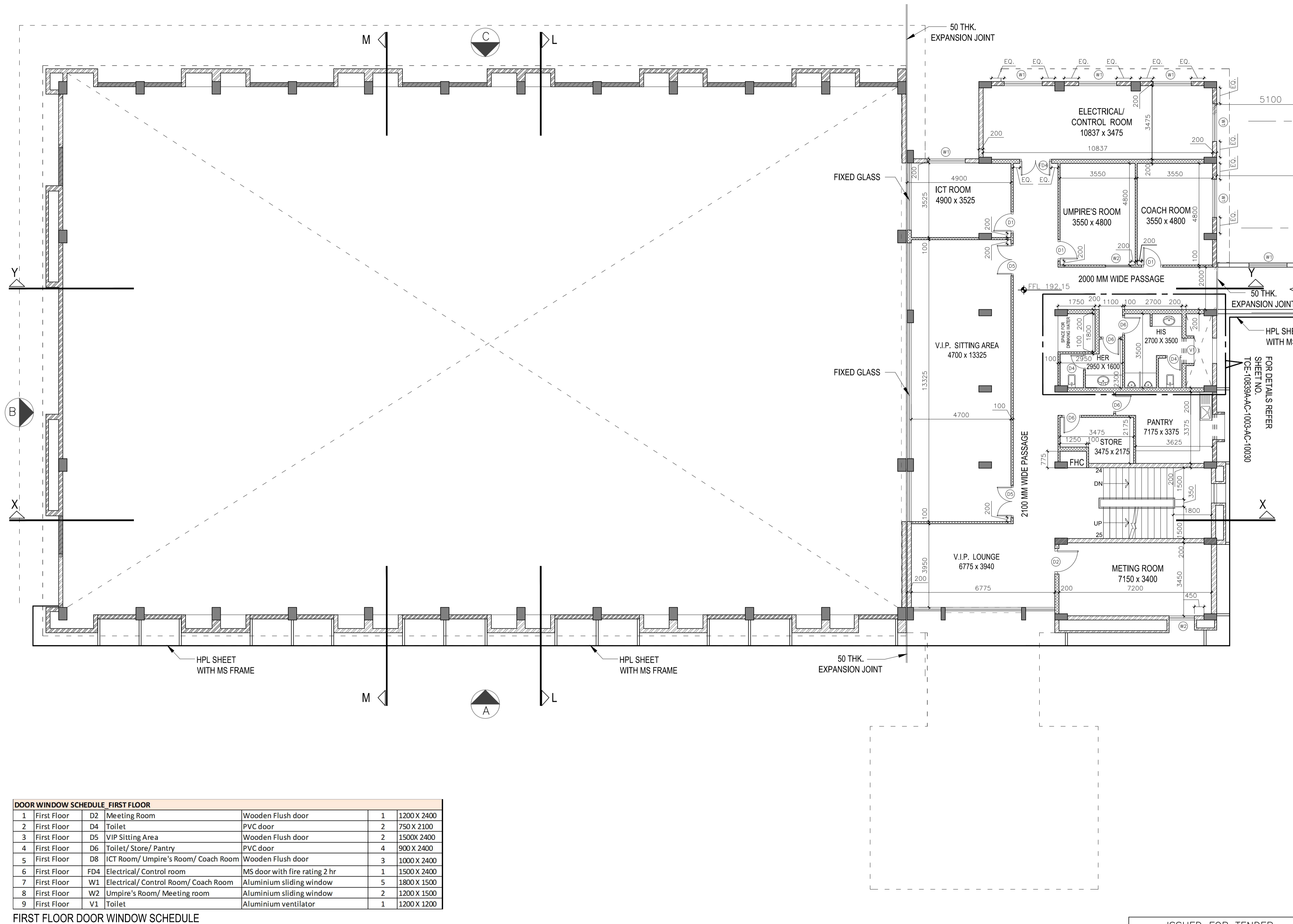

DOOR WINDOW SCHEDULE FIRST FLOOR					
1	First Floor	D2	Meeting Room	Wooden Flush door	1 1200 X 2400
2	First Floor	D4	Toilet	PVC door	2 750 X 2100
3	First Floor	D5	VIP Sitting Area	Wooden Flush door	2 1500 X 2400
4	First Floor	D6	Toilet/ Store/ Pantry	PVC door	4 900 X 2400
5	First Floor	D8	ICT Room/ Umpire's Room/ Coach Room	Wooden Flush door	3 1000 X 2400
6	First Floor	FD4	Electrical/ Control room	MS door with fire rating 2 hr	1 1500 X 2400
7	First Floor	W1	Electrical/ Control Room/ Coach Room	Aluminium sliding window	5 1800 X 1500
8	First Floor	W2	Umpire's Room/ Meeting room	Aluminium sliding window	2 1200 X 1500
9	First Floor	V1	Toilet	Aluminium ventilator	1 1200 X 1200

FIRST FLOOR DOOR WINDOW SCHEDULE

SIGN.	SD/-	SD/-	SD/-	SD/-	SD/-	SD/-	SD/-	SD/-	SD/-	SD/-	SD/-	SD/-	SD/-	SD/-	SD/-	SD/-	SD/-	SD/-	SD/-	SD/-
INITIALS	AA	IP	DD																	
REVISIONS																				
PO	SIGN.	SD/-	SD/-	SD/-	SD/-	SD/-	SD/-	SD/-	SD/-	SD/-	SD/-	SD/-	SD/-	SD/-	SD/-	SD/-	SD/-	SD/-	SD/-	SD/-
ISSUE	INITIALS	AA	IP	DD																

ISSUED FOR TENDER
DO NOT SCALE

ROURKELA SMART CITY LTD
PgMC FOR AREA BASED DEVELOPMENT
BIJU PATNAIK INDOOR STADIUM
FIRST FLOOR PLAN_EXISTING BUILDING

TATA CONSULTING ENGINEERS LIMITED

SCALE : 1:100
DWG_NO : TCE-10839A-AC-1003-AC-10017
ISSUE PO
DC & DISC: DEL-AC

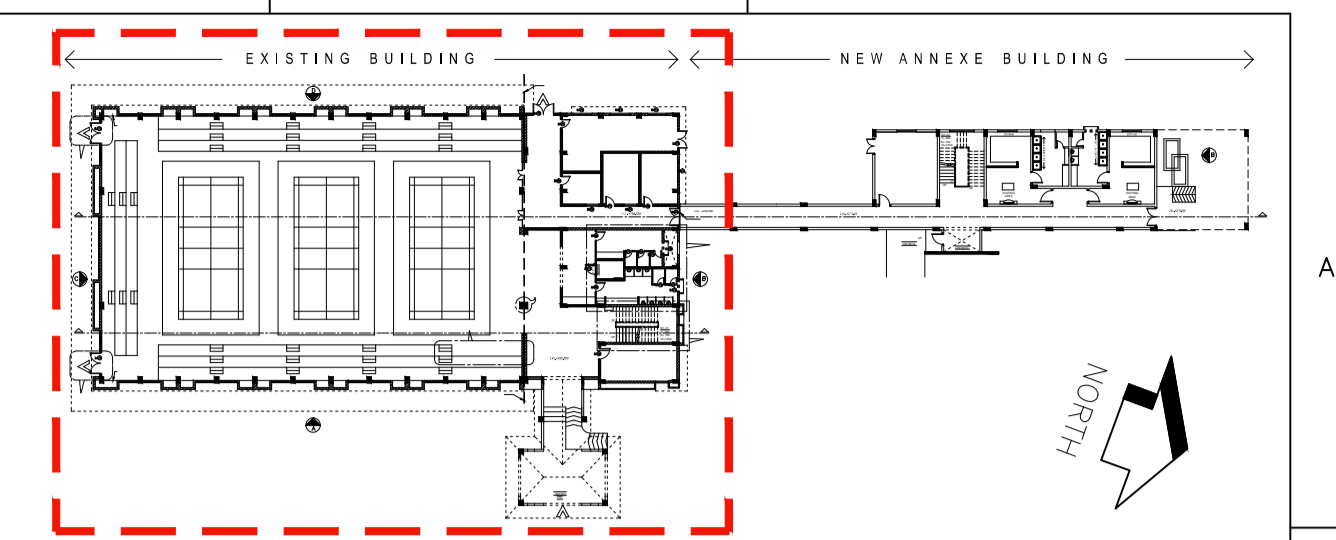

KEY PLAN

NOTES:

- ALL DIMENSIONS ARE IN MILLIMETERS AND ELEVATIONS ARE IN METRES, UNLESS OTHERWISE NOTED.
- ALL THE DIMENSIONS SHALL BE CHECKED AND VERIFIED AT SITE.
- DRAWING SHALL NOT BE SCALED. WRITTEN DIMENSIONS SHALL BE FOLLOWED. ALL FLOOR LEVELS MENTIONED ARE FINISHED FLOOR LEVELS UNLESS OTHERWISE NOTED.
- ALL DIMENSIONS ARE INDICATED CONSIDERING UNPLASTERED MASONRY/ CONCRETE OTHERWISE NOTED.
- DOOR/ WINDOW/ VENTILATOR WIDTHS ARE CLEAR MASONRY OPENING EXCLUDING PLASTER/FINISH. DOOR/ WINDOW HEIGHTS ARE FROM FINISHED FLOOR LEVEL TO BOTTOM OF LINTEL EXCLUDING PLASTER.
- FINISHED FLOOR LEVELS FOR TOILETS TO BE 15MM BELOW GENERAL FINISHED FLOOR LEVEL AND SHALL SLOPE TOWARDS THE FLOOR DRAIN.
- ALL FREE EDGES OF CHAJJA & SLAB PROJECTIONS SHALL HAVE DRIP MOULD IN PLASTER 20MM WIDE X 10MM DEEP.
- ALL INTERNAL PARTITION WALLS IN TOILETS, UNLESS OTHERWISE NOTED, SHALL BE 2200MM HIGH ABOVE FINISHED TOILET FLOOR LEVEL.
- WATERPROOFING OF ROOF SLABS SHALL BE AS PER SPECIFICATIONS.
- EXTERNAL PLASTER, EXPOSED CONCRETE & PRECAST RCC JALI SHALL HAVE WATERPROOF CEMENT BASED PAINT (AS PER SPECIFICATIONS), UNLESS OTHERWISE NOTED.
- READ THIS DRAWING IN CONJUNCTION WITH ITEMS OF WORK, STRUCTURAL, SERVICE AND MECHANICAL DRAWINGS.
- ANY DISCREPANCY BETWEEN DRAWINGS SHALL BE BROUGHT TO THE NOTICE OF ARCHITECT BEFORE EXECUTION.
- THIS DRAWING IS THE PROPERTY OF TCE AND IS NOT TO BE COPIED/USED/REPRODUCED WITHOUT THEIR PERMISSION.
- ALL THE COLUMNS AND THE BEAM LAYOUT SHOULD BE READ IN CONJUNCTION WITH THE CIVIL DRAWING & SHOULD NOT BE MEASURED.
- FOR ALL THE FLOOR CUTOUTS, CIVIL DRAWINGS SHOULD BE FOLLOWED.

LEGEND

S.NO.	SYMBOL	DESCRIPTION
1	[Hatched Pattern]	EXISTING WALL
2	[Solid Grey]	ADDITIONAL PROPOSED WALL
3	[Diagonal Lines]	PROPOSED AAC BLOCK WORK TO CLOSE OPENINGS

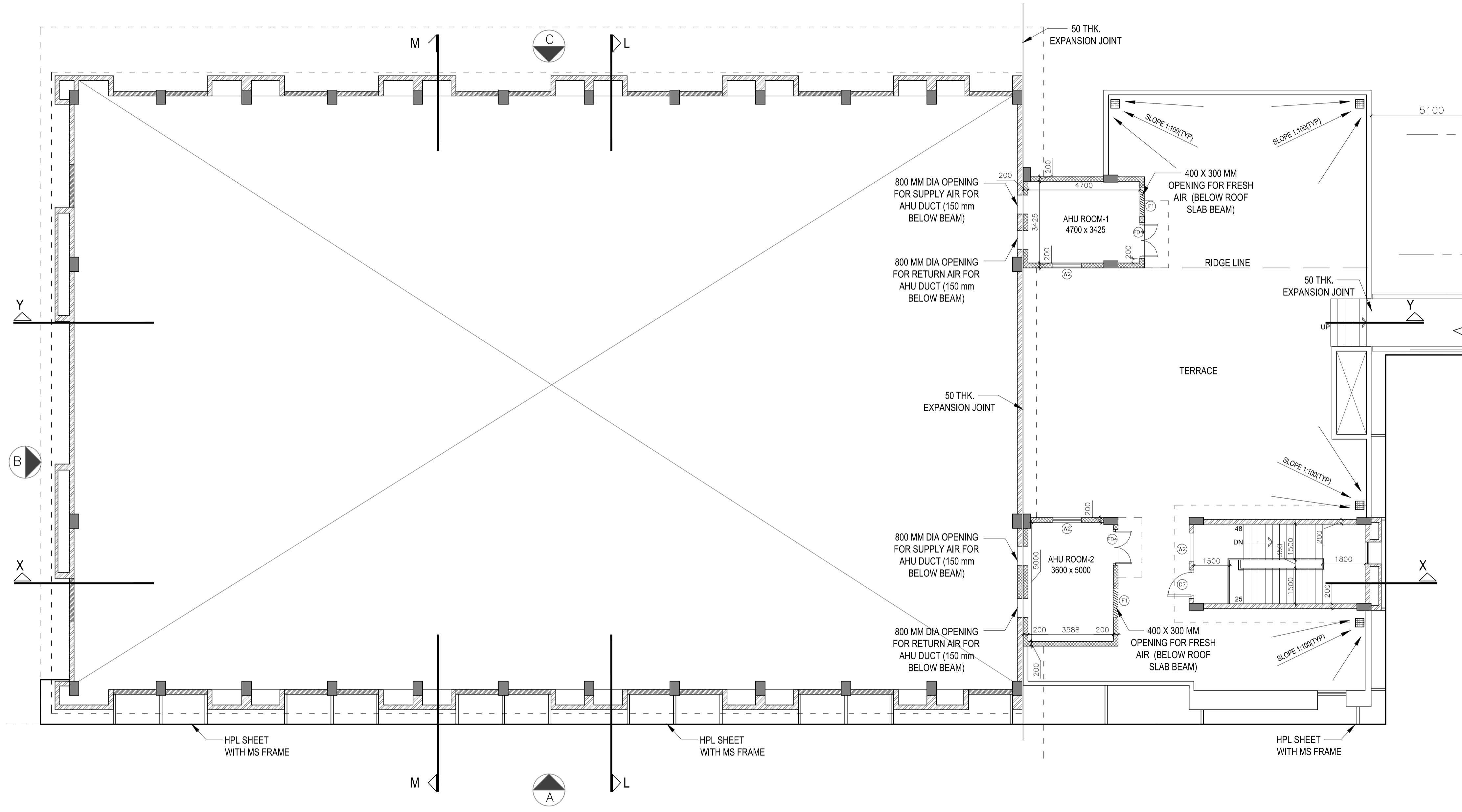

TERRACE DOOR WINDOW SCHEDULE

DOOR WINDOW SCHEDULE TERRACE					
NO.	TYPE	DESCRIPTION	UNIT	QTY	SIZE
1	D7	Mumty	MS door	1	1200 X 2400
2	FD4	AHU ROOM-1 & 2	MS door with fire rating 2 hr	2	1500 X 2400
3	W2	AHU ROOM-1 & 2, Staircase	Aluminium sliding window	2	1200 X 1500
4	F1	AHU ROOM-1 & 2	Louvers with Bird screen	2	1200 X 1500

ISSUED FOR TENDER
DO NOT SCALE
'P' (PRELIMINARY) ISSUES ARE NOT TO BE USED FOR CONSTRUCTION / FABRICATION BUT ARE ISSUED FOR LIMITED PURPOSES ONLY AS INDICATED IN THE SMALL BLOCK ABOVE THIS BLOCK.
CONSTRUCTION / FABRICATION WORK IS PERMITTED ON 'R' (RELEASED) ISSUES ONLY.
INFORMATION CONTAINED WITHIN 'HOLD' IS NOT RELEASED FOR CONSTRUCTION / FABRICATION. FIELD MUST GET DESIGN OFFICE TO CLEAR 'HOLDS' IN TIME BEFORE PROCEEDING WITH ANY CONSTRUCTION / FABRICATION WORK RELATED TO 'HOLDS'.
Proprietary rights of the information contained herein belong to TCE. This information is intended to be used for the mentioned purpose/project only. In case of misuse of information and any claim arising thereof, cost and consequence will be on the party misusing the information.
FILE NAME : TCE-10839A-AC-1003-AC-10018-PO

SIGN.																			
INITIALS																			
REVISIONS																			
SIGN.																			
INITIALS																			
REVISIONS																			
PO SIGN.	sd/-		sd/-										sd/-	sd/-					
INITIALS	AA		IP		DD								BST	CRI					28-05-2018
ISSUE	DRN	DSN	CHD	CV	EL	IC	ME						PE/PM	APPD					DATE
													CLEARED						

ROURKELA SMART CITY LTD
PgMC FOR AREA BASED DEVELOPMENT
BIJU PATNAIK INDOOR STADIUM
TERRACE PLAN_EXISTING BUILDING

TATA CONSULTING ENGINEERS LIMITED

TCE-10839A-AC-1003-AC-10024

BIJU PATNAIK INDOOR STADIUM
FIRST FLOOR PLAN_ANNEXE BUILDING

DWG NO

TITLE:

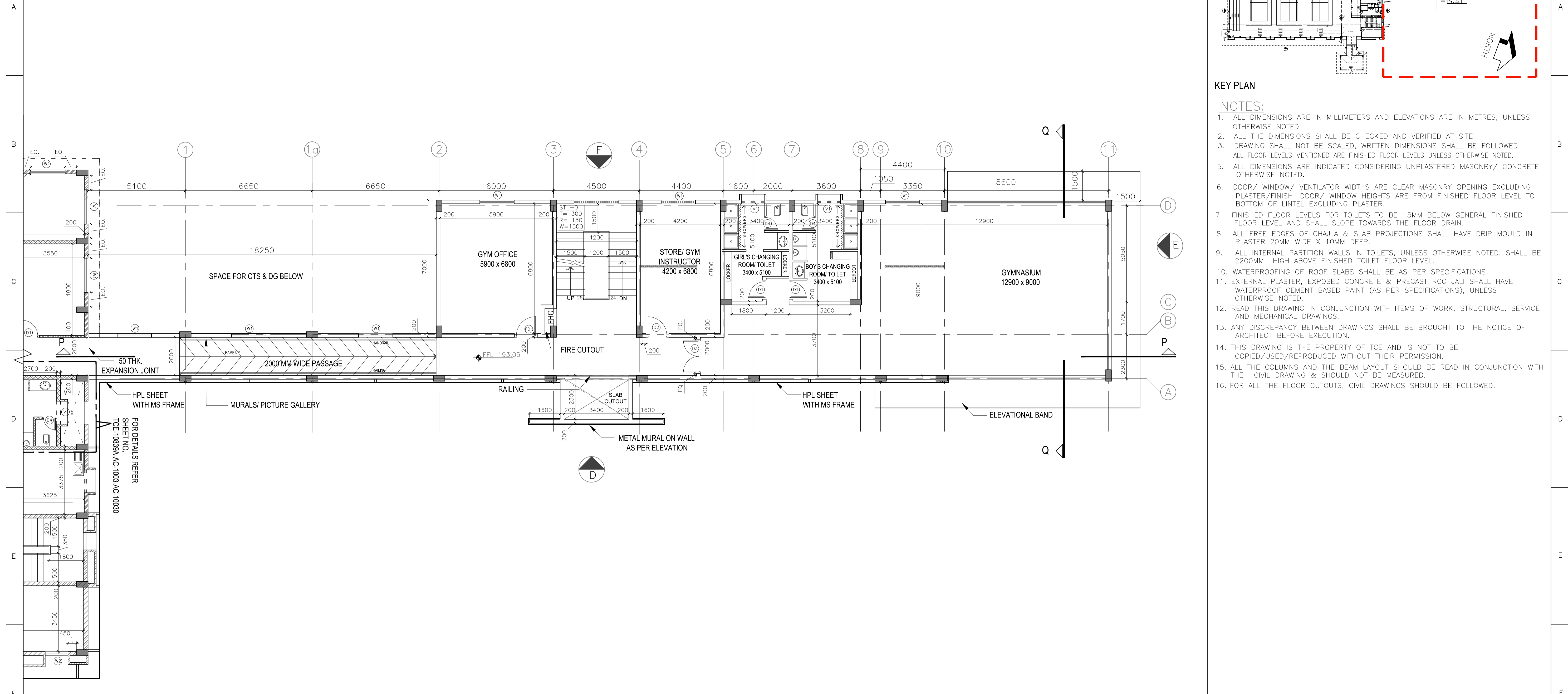

KEY PLAN

NOTES:

1. ALL DIMENSIONS ARE IN MILLIMETERS AND ELEVATIONS ARE IN METRES, UNLESS OTHERWISE NOTED.
2. ALL THE DIMENSIONS SHALL BE CHECKED AND VERIFIED AT SITE.
3. DRAWING SHALL NOT BE SCALED, WRITTEN DIMENSIONS SHALL BE FOLLOWED. ALL FLOOR LEVELS MENTIONED ARE FINISHED FLOOR LEVELS UNLESS OTHERWISE NOTED.
5. ALL DIMENSIONS ARE INDICATED CONSIDERING UNPLASTERED MASONRY/ CONCRETE OTHERWISE NOTED.
6. DOOR/ WINDOW/ VENTILATOR WIDTHS ARE CLEAR MASONRY OPENING EXCLUDING PLASTER/FINISH. DOOR/ WINDOW HEIGHTS ARE FROM FINISHED FLOOR LEVEL TO BOTTOM OF LINTEL EXCLUDING PLASTER.
7. FINISHED FLOOR LEVELS FOR TOILETS TO BE 15MM BELOW GENERAL FINISHED FLOOR LEVEL AND SHALL SLOPE TOWARDS THE FLOOR DRAIN.
8. ALL FREE EDGES OF CHAJJA & SLAB PROJECTIONS SHALL HAVE DRIP MOULD IN PLASTER 20MM WIDE X 10MM DEEP.
9. ALL INTERNAL PARTITION WALLS IN TOILETS, UNLESS OTHERWISE NOTED, SHALL BE 220MM HIGH ABOVE FINISHED TOILET FLOOR LEVEL.
10. WATERPROOFING OF ROOF SLABS SHALL BE AS PER SPECIFICATIONS.
11. EXTERNAL PLASTER, EXPOSED CONCRETE & PRECAST RCC JALI SHALL HAVE WATERPROOF CEMENT BASED PAINT (AS PER SPECIFICATIONS), UNLESS OTHERWISE NOTED.
12. READ THIS DRAWING IN CONJUNCTION WITH ITEMS OF WORK, STRUCTURAL, SERVICE AND MECHANICAL DRAWINGS.
13. ANY DISCREPANCY BETWEEN DRAWINGS SHALL BE BROUGHT TO THE NOTICE OF ARCHITECT BEFORE EXECUTION.
14. THIS DRAWING IS THE PROPERTY OF TCE AND IS NOT TO BE COPIED/USED/REPRODUCED WITHOUT THEIR PERMISSION.
15. ALL THE COLUMNS AND THE BEAM LAYOUT SHOULD BE READ IN CONJUNCTION WITH THE CIVIL DRAWING & SHOULD NOT BE MEASURED.
16. FOR ALL THE FLOOR CUTOUTS, CIVIL DRAWINGS SHOULD BE FOLLOWED.

DOOR WINDOW SCHEDULE FIRST FLOOR

1	First Floor	D1	Girl's/Boys toilet	Wooden Flush door	2	1000 X 2400
2	First Floor	D2	Gym office/ Store/Gym instructor	Wooden Flush door	2	1200 X 2400
3	First Floor	D3	Corridor	Wooden Flush door	1	1800 X 2400
4	First Floor	D4	Toilet	PVC door	2	750 X 2100
5	First Floor	W1	Gym office/ Store/Gym instructor/ Gym	Aluminium sliding window	3	1800 X 1500
6	First Floor	V1	Toilet	Aluminium ventilator	2	1200 X 1200

FIRST FLOOR DOOR WINDOW SCHEDULE

SIGN.															
INITIALS															
REVISIONS															
SIGN.															
INITIALS															
REVISIONS															
PO	SIGN.	sd/-	sd/-	sd/-	sd/-	sd/-	sd/-	sd/-	sd/-	sd/-	sd/-	sd/-	sd/-	sd/-	sd/-
	INITIALS	AA	IP	DD							BST	CRI	28-05-2018		
ISSUE		DRN	DSN	CHD	CV	EL	IC	ME			PE/PM	APPD	DATE		
CLEARED															

ISSUED FOR TENDER
DO NOT SCALE

'P' (PRELIMINARY) ISSUES ARE NOT TO BE USED FOR CONSTRUCTION / FABRICATION BUT ARE ISSUED FOR LIMITED PURPOSES ONLY AS INDICATED IN THE SMALL BLOCK ABOVE THIS BLOCK. CONSTRUCTION / FABRICATION WORK IS PERMITTED ON 'R' (RELEASED) ISSUES ONLY. INFORMATION CONTAINED WITHIN 'HOLD' IS NOT RELEASED FOR CONSTRUCTION / FABRICATION. FIELD MUST GET DESIGN OFFICE TO CLEAR 'HOLDS' IN TIME BEFORE PROCEEDING WITH ANY CONSTRUCTION / FABRICATION WORK RELATED TO 'HOLDS'. Proprietary rights of the information contained herein belong to TCE. This information is intended to be used for the mentioned purpose/project only. In case of misuse of information and any claim arising thereof, cost and consequence will be on the party misusing the information.

FILE NAME : TCE-10839A-AC-1003-AC-10024-PO

ROURKELA SMART CITY LTD
PgMC FOR AREA BASED DEVELOPMENT

BIJU PATNAIK INDOOR STADIUM
FIRST FLOOR PLAN_ANNEXE BUILDING

TATA CONSULTING ENGINEERS LIMITED

SCALE : 1:100 DWG_NO : TCE-10839A-AC-1003-AC-10024 ISSUE : PO
DC & DISC : DEL-AC

TCE FORM NO. 091 PO
SIZE-A1

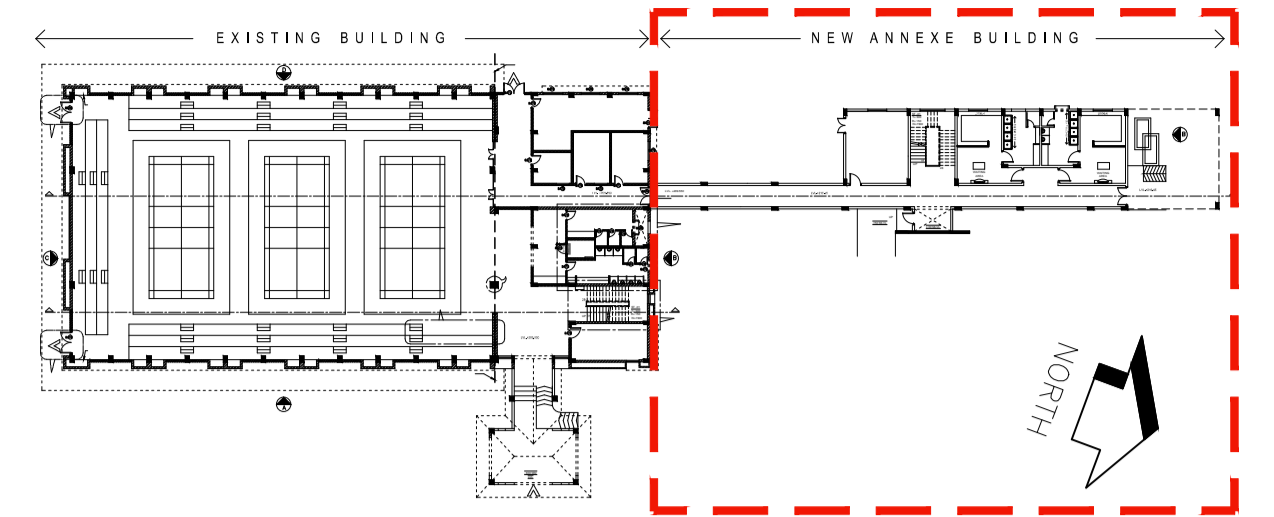
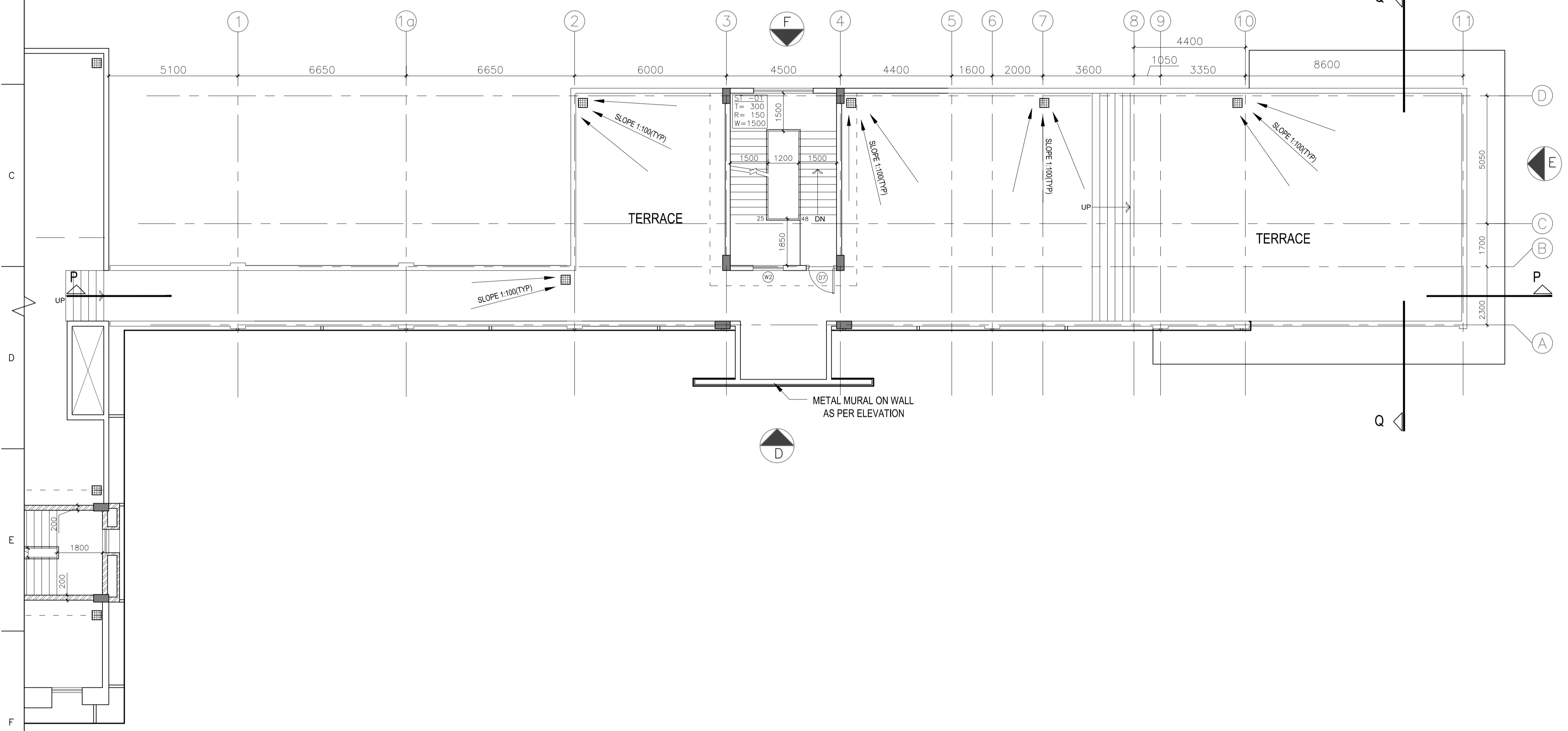

- KEY PLAN**
- NOTES:**
- ALL DIMENSIONS ARE IN MILLIMETERS AND ELEVATIONS ARE IN METRES, UNLESS OTHERWISE NOTED.
 - ALL THE DIMENSIONS SHALL BE CHECKED AND VERIFIED AT SITE.
 - DRAWING SHALL NOT BE SCALED, WRITTEN DIMENSIONS SHALL BE FOLLOWED. ALL FLOOR LEVELS MENTIONED ARE FINISHED FLOOR LEVELS UNLESS OTHERWISE NOTED.
 - ALL DIMENSIONS ARE INDICATED CONSIDERING UNPLASTERED MASONRY/ CONCRETE OTHERWISE NOTED.
 - DOOR/ WINDOW/ VENTILATOR WIDTHS ARE CLEAR MASONRY OPENING EXCLUDING PLASTER/FINISH. DOOR/ WINDOW HEIGHTS ARE FROM FINISHED FLOOR LEVEL TO BOTTOM OF LINTEL EXCLUDING PLASTER.
 - FINISHED FLOOR LEVELS FOR TOILETS TO BE 15MM BELOW GENERAL FINISHED FLOOR LEVEL AND SHALL SLOPE TOWARDS THE FLOOR DRAIN.
 - ALL FREE EDGES OF CHAJJA & SLAB PROJECTIONS SHALL HAVE DRIP MOULD IN PLASTER 20MM WIDE X 10MM DEEP.
 - ALL INTERNAL PARTITION WALLS IN TOILETS, UNLESS OTHERWISE NOTED, SHALL BE 220MM HIGH ABOVE FINISHED TOILET FLOOR LEVEL.
 - WATERPROOFING OF ROOF SLABS SHALL BE AS PER SPECIFICATIONS.
 - EXTERNAL PLASTER, EXPOSED CONCRETE & PRECAST RCC JALI SHALL HAVE WATERPROOF CEMENT BASED PAINT (AS PER SPECIFICATIONS), UNLESS OTHERWISE NOTED.
 - READ THIS DRAWING IN CONJUNCTION WITH ITEMS OF WORK, STRUCTURAL, SERVICE AND MECHANICAL DRAWINGS.
 - ANY DISCREPANCY BETWEEN DRAWINGS SHALL BE BROUGHT TO THE NOTICE OF ARCHITECT BEFORE EXECUTION.
 - THIS DRAWING IS THE PROPERTY OF TCE AND IS NOT TO BE COPIED/USED/REPRODUCED WITHOUT THEIR PERMISSION.
 - ALL THE COLUMNS AND THE BEAM LAYOUT SHOULD BE READ IN CONJUNCTION WITH THE CIVIL DRAWING & SHOULD NOT BE MEASURED.
 - FOR ALL THE FLOOR CUTOUTS, CIVIL DRAWINGS SHOULD BE FOLLOWED.

SHEET
HMS FRAME

DOOR WINDOW SCHEDULE TERRACE					
1	Terrace	D7	Mumty	MS door	1 1200 X 2400
2	Terrace	W2	Staircase	Aluminium sliding window	1 1200 X 1500

TERRACE DOOR WINDOW SCHEDULE

ISSUED FOR TENDER
DO NOT SCALE

'P' (PRELIMINARY) ISSUES ARE NOT TO BE USED FOR CONSTRUCTION / FABRICATION BUT ARE ISSUED FOR LIMITED PURPOSES ONLY AS INDICATED IN THE SMALL BLOCK ABOVE THIS BLOCK.
 CONSTRUCTION / FABRICATION WORK IS PERMITTED ON 'R' (RELEASED) ISSUES ONLY.
 INFORMATION CONTAINED WITHIN 'HOLD' IS NOT RELEASED FOR CONSTRUCTION / FABRICATION. FIELD MUST GET DESIGN OFFICE TO CLEAR 'HOLDS' IN TIME BEFORE PROCEEDING WITH ANY CONSTRUCTION / FABRICATION WORK RELATED TO 'HOLDS'.

Proprietary rights of the information contained herein belong to TCE. This information is intended to be used for the mentioned purpose/project only. In case of misuse of information and any claim arising thereof, cost and consequence will be on the party misusing the information.

FILE NAME : TCE-10839A-AC-1003-AC-10025-PO

SIGN.																			
INITIALS																			
REVISIONS																			
SIGN.																			
INITIALS																			
REVISIONS																			
PO	SIGN.	sd/-	sd/-	sd/-							sd/-	sd/-							
	INITIALS	AA	IP	DD							BST	CRI							28-05-2018
ISSUE		DRN	DSN	CHD	CV	EL	IC	ME			PE/PM	APPD							DATE

ROURKELA SMART CITY LTD
 PgMC FOR AREA BASED DEVELOPMENT

BIJU PATNAIK INDOOR STADIUM
TERRACE PLAN_ANNEXE BUILDING

TATA CONSULTING ENGINEERS LIMITED

SCALE : 1:100 DWG_NO : TCE-10839A-AC-1003-AC-10025 ISSUE PO
 DC & DISC: DEL-AC

TCE FORM NO. 091 PO

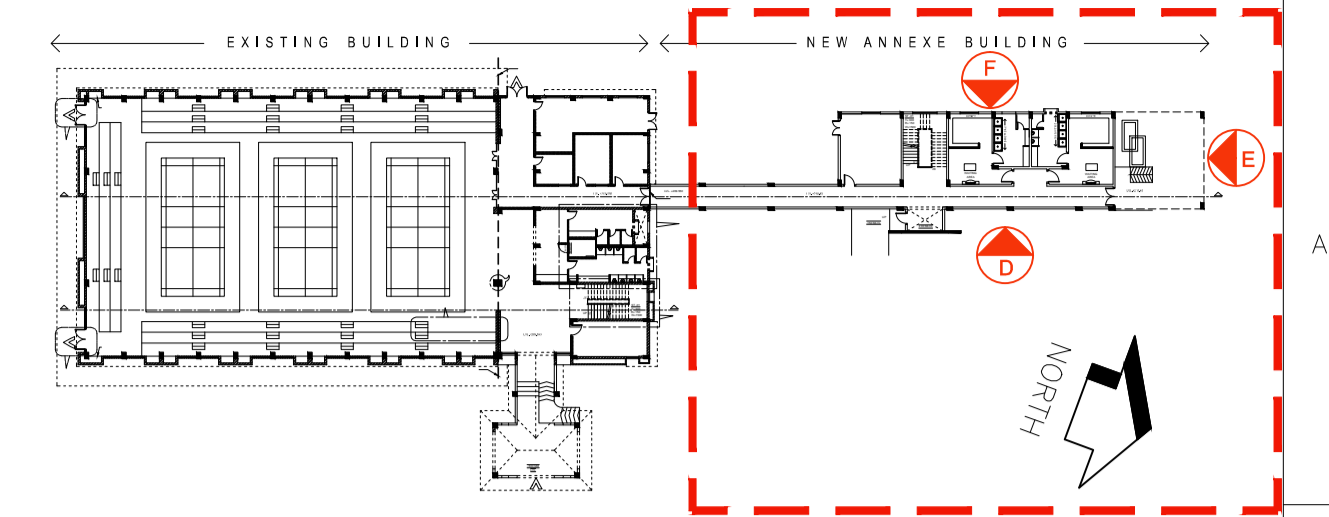

KEY PLAN

NOTES:

1. ALL DIMENSIONS ARE IN MILLIMETERS AND ELEVATIONS ARE IN METRES, UNLESS OTHERWISE NOTED.
2. ALL THE DIMENSIONS SHALL BE CHECKED AND VERIFIED AT SITE.
3. DRAWING SHALL NOT BE SCALED, WRITTEN DIMENSIONS SHALL BE FOLLOWED. ALL FLOOR LEVELS MENTIONED ARE FINISHED FLOOR LEVELS UNLESS OTHERWISE NOTED.
5. ALL DIMENSIONS ARE INDICATED CONSIDERING UNPLASTERED MASONRY/ CONCRETE OTHERWISE NOTED.
6. DOOR/ WINDOW/ VENTILATOR WIDTHS ARE CLEAR MASONRY OPENING EXCLUDING PLASTER/FINISH. DOOR/ WINDOW HEIGHTS ARE FROM FINISHED FLOOR LEVEL TO BOTTOM OF LINTEL EXCLUDING PLASTER.
7. FINISHED FLOOR LEVELS FOR TOILETS TO BE 15MM BELOW GENERAL FINISHED FLOOR LEVEL AND SHALL SLOPE TOWARDS THE FLOOR DRAIN.
8. ALL FREE EDGES OF CHAJJA & SLAB PROJECTIONS SHALL HAVE DRIP MOULD IN PLASTER 20MM WIDE X 10MM DEEP.
9. ALL INTERNAL PARTITION WALLS IN TOILETS, UNLESS OTHERWISE NOTED, SHALL BE 2200MM HIGH ABOVE FINISHED TOILET FLOOR LEVEL.
10. WATERPROOFING OF ROOF SLABS SHALL BE AS PER SPECIFICATIONS.
11. EXTERNAL PLASTER, EXPOSED CONCRETE & PRECAST RCC JALI SHALL HAVE WATERPROOF CEMENT BASED PAINT (AS PER SPECIFICATIONS), UNLESS OTHERWISE NOTED.
12. READ THIS DRAWING IN CONJUNCTION WITH ITEMS OF WORK, STRUCTURAL, SERVICE AND MECHANICAL DRAWINGS.
13. ANY DISCREPANCY BETWEEN DRAWINGS SHALL BE BROUGHT TO THE NOTICE OF ARCHITECT BEFORE EXECUTION.
14. THIS DRAWING IS THE PROPERTY OF TCE AND IS NOT TO BE COPIED/USED/REPRODUCED WITHOUT THEIR PERMISSION.
15. ALL THE COLUMNS AND THE BEAM LAYOUT SHOULD BE READ IN CONJUNCTION WITH THE CIVIL DRAWING & SHOULD NOT BE MEASURED.
16. FOR ALL THE FLOOR CUTOUTS, CIVIL DRAWINGS SHOULD BE FOLLOWED.

LEGEND

EXTERNAL GRADE SMOOTH PAINT AS APPROVED

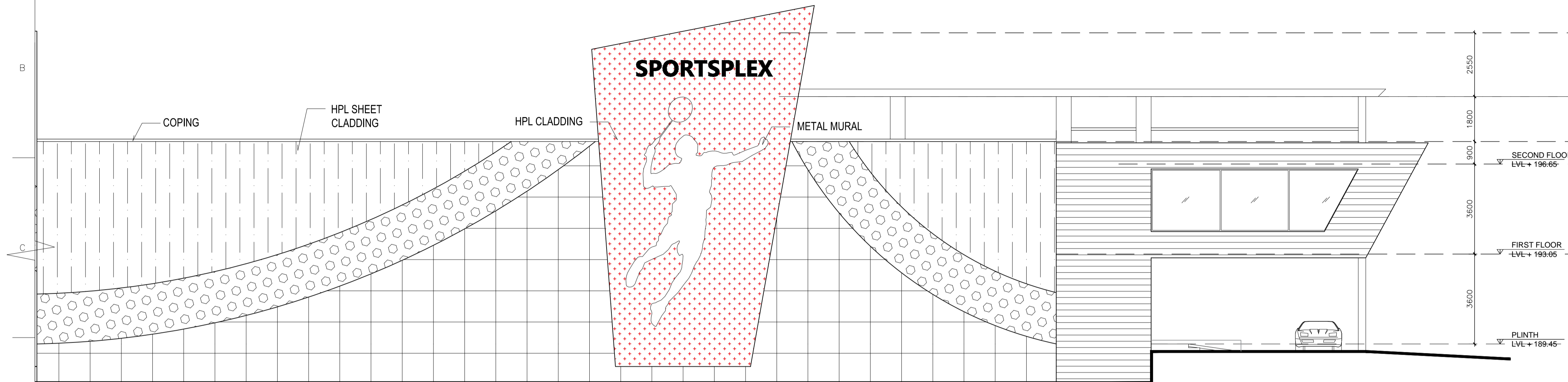

ELEVATION - D

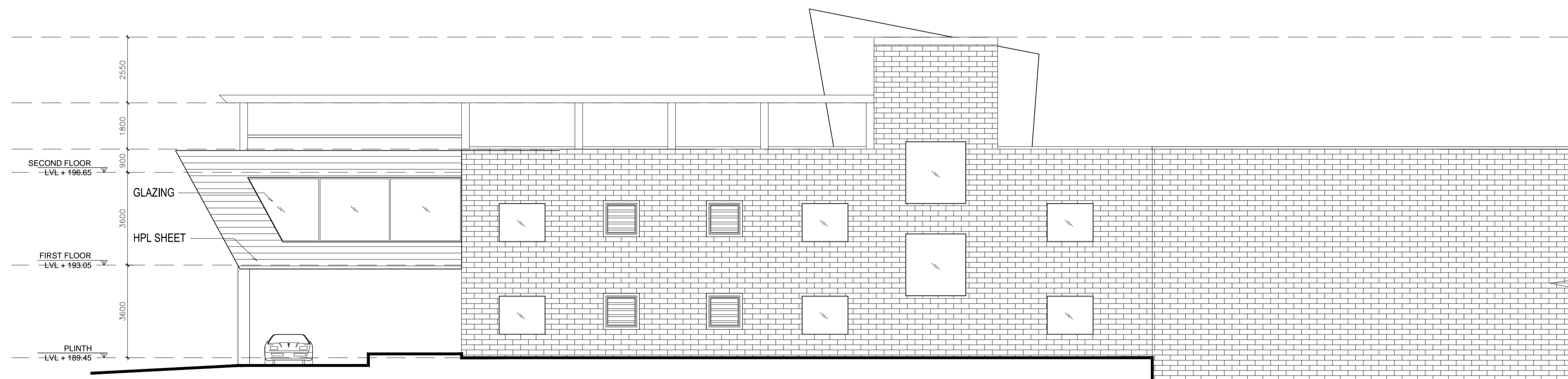

ELEVATION - F

SIGN.																			
INITIALS																			
REVISIONS																			
SIGN.																			
INITIALS																			
REVISIONS																			
PO	SIGN.	sd/-	sd/-	sd/-								sd/-	sd/-	28-05-2018					
INITIALS	AA	IP	DD									BST	CRI						
ISSUE		DRN	DSN	CHD	CV	EL	IC	ME				PE/PM	APPD	DATE					

ISSUED FOR TENDER
DO NOT SCALE
P' (PRELIMINARY) ISSUES ARE NOT TO BE USED FOR CONSTRUCTION / FABRICATION BUT ARE ISSUED FOR LIMITED PURPOSES ONLY AS INDICATED IN THE SMALL BLOCK ABOVE THIS BLOCK.
CONSTRUCTION / FABRICATION WORK IS PERMITTED ON 'R' (RELEASED) ISSUES ONLY.
INFORMATION CONTAINED WITHIN 'HOLD' IS NOT RELEASED FOR CONSTRUCTION / FABRICATION. FIELD MUST GET DESIGN OFFICE TO CLEAR 'HOLDS' IN TIME BEFORE PROCEEDING WITH ANY CONSTRUCTION / FABRICATION WORK RELATED TO 'HOLDS'.
Proprietary rights of the information contained herein belong to TCE. This information is intended to be used for the mentioned purpose/project only. In case of misuse of information and any claim arising thereof, cost and consequence will be on the party misusing the information.
FILE NAME : TCE-10839A-AC-1003-AC-10027-PO

ROURKELA SMART CITY LTD
PgMC FOR AREA BASED DEVELOPMENT

BIJU PATNAIK INDOOR STADIUM
ELEVATIONS SHEET 1 OF 2_ANNEXE BUILDING

TATA CONSULTING ENGINEERS LIMITED

SCALE : 1:100 DWG_NO : TCE-10839A-AC-1003-AC-10027 ISSUE PO
DC & DISC: DEL-AC

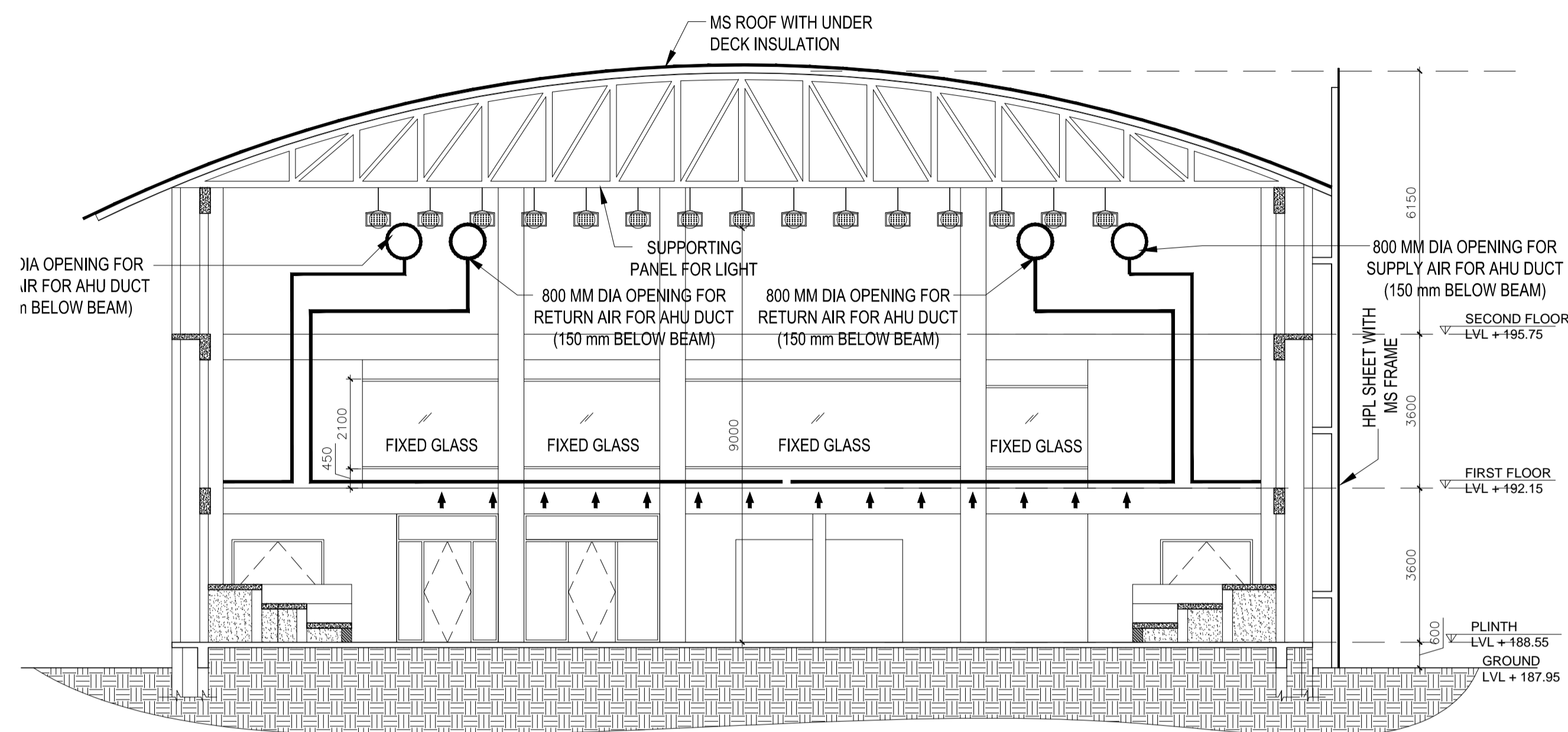

SECTION L-L

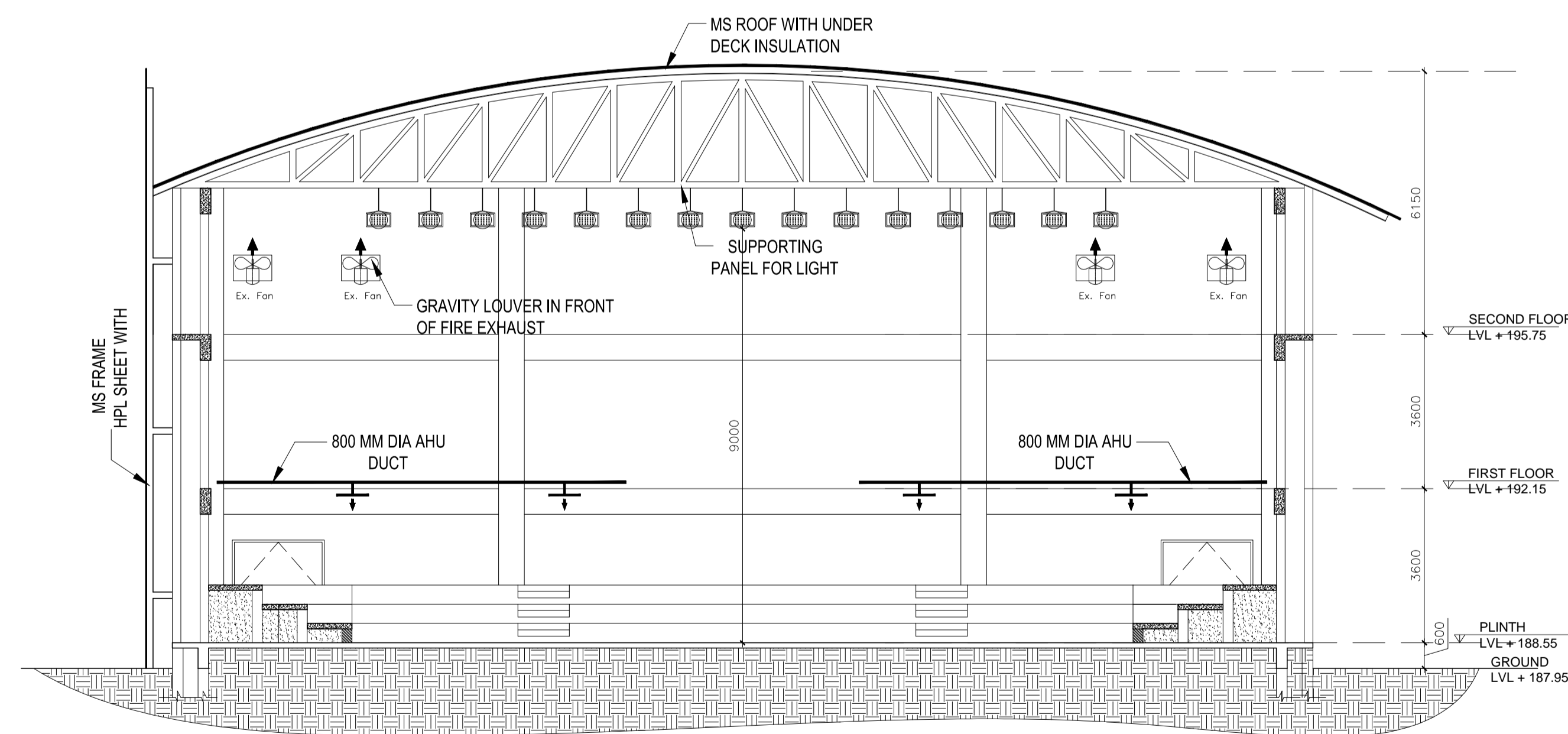

SECTION M-M

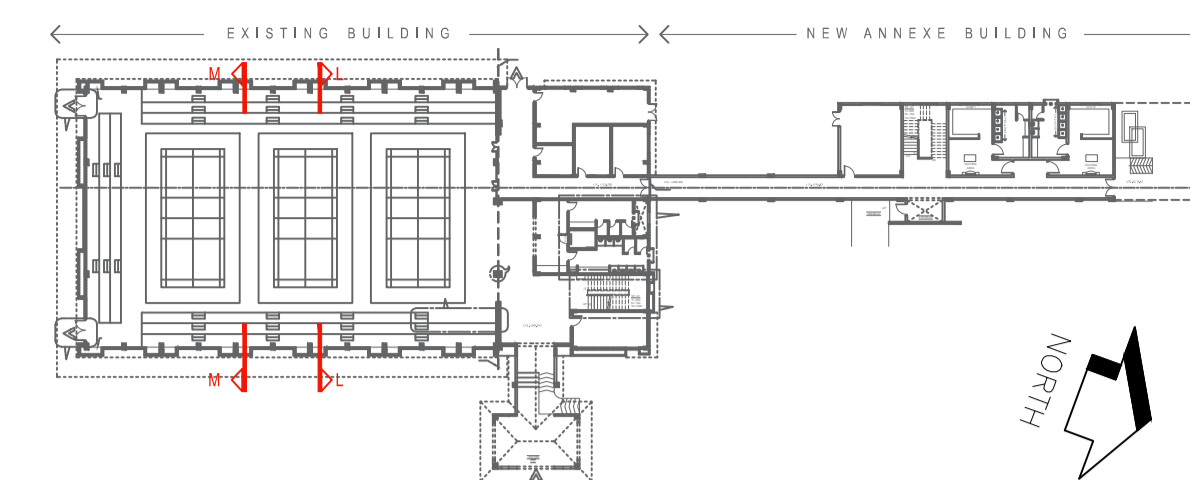

KEY PLAN

NOTES:

1. ALL DIMENSIONS ARE IN MILLIMETERS AND ELEVATIONS ARE IN METRES, UNLESS OTHERWISE NOTED.
2. ALL THE DIMENSIONS SHALL BE CHECKED AND VERIFIED AT SITE.
3. DRAWING SHALL NOT BE SCALED, WRITTEN DIMENSIONS SHALL BE FOLLOWED. ALL FLOOR LEVELS MENTIONED ARE FINISHED FLOOR LEVELS UNLESS OTHERWISE NOTED.
5. ALL DIMENSIONS ARE INDICATED CONSIDERING UNPLASTERED MASONRY/ CONCRETE OTHERWISE NOTED.
6. DOOR/ WINDOW/ VENTILATOR WIDTHS ARE CLEAR MASONRY OPENING EXCLUDING PLASTER/FINISH. DOOR/ WINDOW HEIGHTS ARE FROM FINISHED FLOOR LEVEL TO BOTTOM OF LINTEL EXCLUDING PLASTER.
7. FINISHED FLOOR LEVELS FOR TOILETS TO BE 15MM BELOW GENERAL FINISHED FLOOR LEVEL AND SHALL SLOPE TOWARDS THE FLOOR DRAIN.
8. ALL FREE EDGES OF CHAJJA & SLAB PROJECTIONS SHALL HAVE DRIP MOULD IN PLASTER 20MM WIDE X 10MM DEEP.
9. ALL INTERNAL PARTITION WALLS IN TOILETS, UNLESS OTHERWISE NOTED, SHALL BE 220MM HIGH ABOVE FINISHED TOILET FLOOR LEVEL.
10. WATERPROOFING OF ROOF SLABS SHALL BE AS PER SPECIFICATIONS.
11. EXTERNAL PLASTER, EXPOSED CONCRETE & PRECAST RCC JALI SHALL HAVE WATERPROOF CEMENT BASED PAINT (AS PER SPECIFICATIONS), UNLESS OTHERWISE NOTED.
12. READ THIS DRAWING IN CONJUNCTION WITH ITEMS OF WORK, STRUCTURAL, SERVICE AND MECHANICAL DRAWINGS.
13. ANY DISCREPANCY BETWEEN DRAWINGS SHALL BE BROUGHT TO THE NOTICE OF ARCHITECT BEFORE EXECUTION.
14. THIS DRAWING IS THE PROPERTY OF TCE AND IS NOT TO BE COPIED/USED/REPRODUCED WITHOUT THEIR PERMISSION.
15. ALL THE COLUMNS AND THE BEAM LAYOUT SHOULD BE READ IN CONJUNCTION WITH THE CIVIL DRAWING & SHOULD NOT BE MEASURED.
16. FOR ALL THE FLOOR CUTOUTS, CIVIL DRAWINGS SHOULD BE FOLLOWED.

SIGN.																
INITIALS																
REVISIONS																
SIGN.																
INITIALS																
REVISIONS																
PO	SIGN.	sd/-	sd/-	sd/-										sd/-	sd/-	28-05-2018
	INITIALS	AA	IP	DD										BST	CRI	
ISSUE		DRN	DSN	CHD	CV	EL	IC	ME						PE/PM	APPD	DATE

ISSUED FOR TENDER
DO NOT SCALE

'P' (PRELIMINARY) ISSUES ARE NOT TO BE USED FOR CONSTRUCTION / FABRICATION BUT ARE ISSUED FOR LIMITED PURPOSES ONLY AS INDICATED IN THE SMALL BLOCK ABOVE THIS BLOCK.
CONSTRUCTION / FABRICATION WORK IS PERMITTED ON 'R' (RELEASED) ISSUES ONLY.

INFORMATION CONTAINED WITHIN 'HOLD' IS NOT RELEASED FOR CONSTRUCTION / FABRICATION. FIELD MUST GET DESIGN OFFICE TO CLEAR 'HOLDS' IN TIME BEFORE PROCEEDING WITH ANY CONSTRUCTION / FABRICATION WORK RELATED TO 'HOLDS'.

Proprietary rights of the information contained herein belong to TCE. This information is intended to be used for the mentioned purpose/project only. In case of misuse of information and any claim arising thereof, cost and consequence will be on the party misusing the information.

FILE NAME : TCE-10839A-AC-1003-AC-10020-PO

ROURKELA SMART CITY LTD
PgMC FOR AREA BASED DEVELOPMENT

BIJU PATNAIK INDOOR STADIUM
SECTIONS SHEET 2 OF 2_EXISTING BUILDING

TATA CONSULTING ENGINEERS LIMITED

SCALE : 1:100
DWG_NO : TCE-10839A-AC-1003-AC-10020
DC & DISC: DEL-AC
ISSUE PO

TCE FORM NO. 091 PO

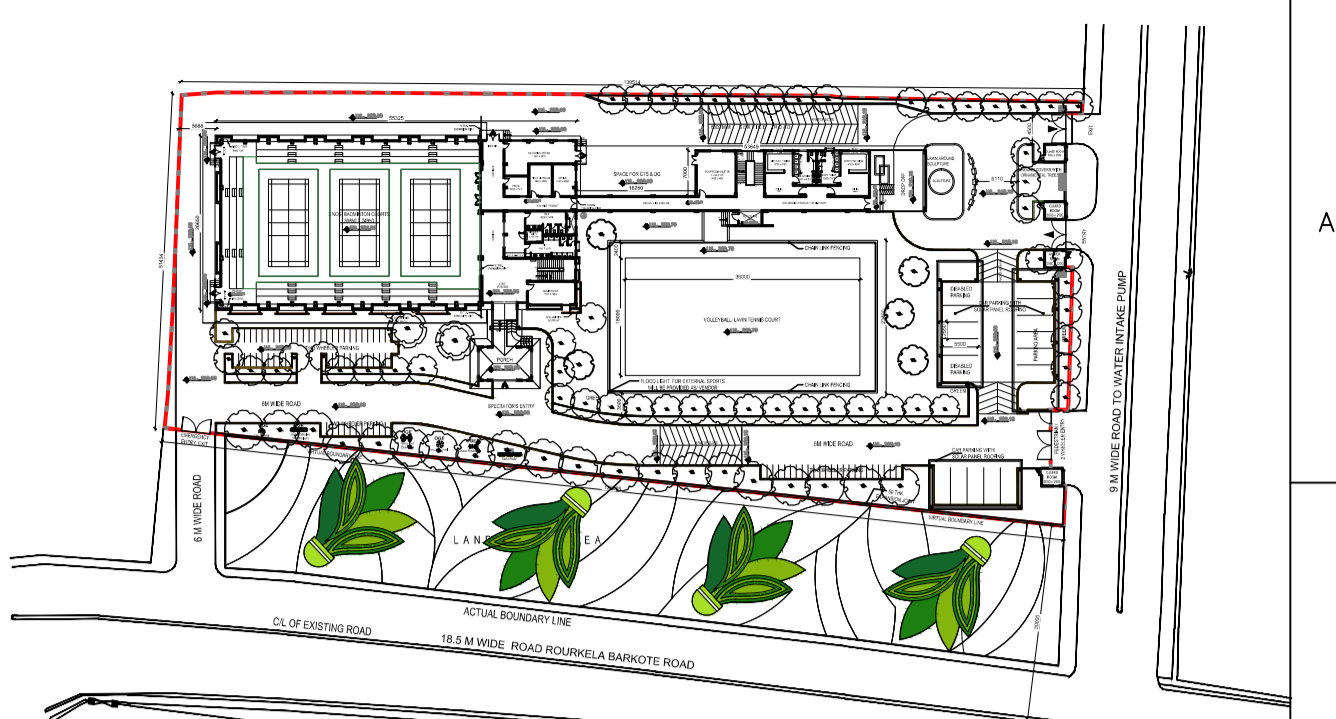
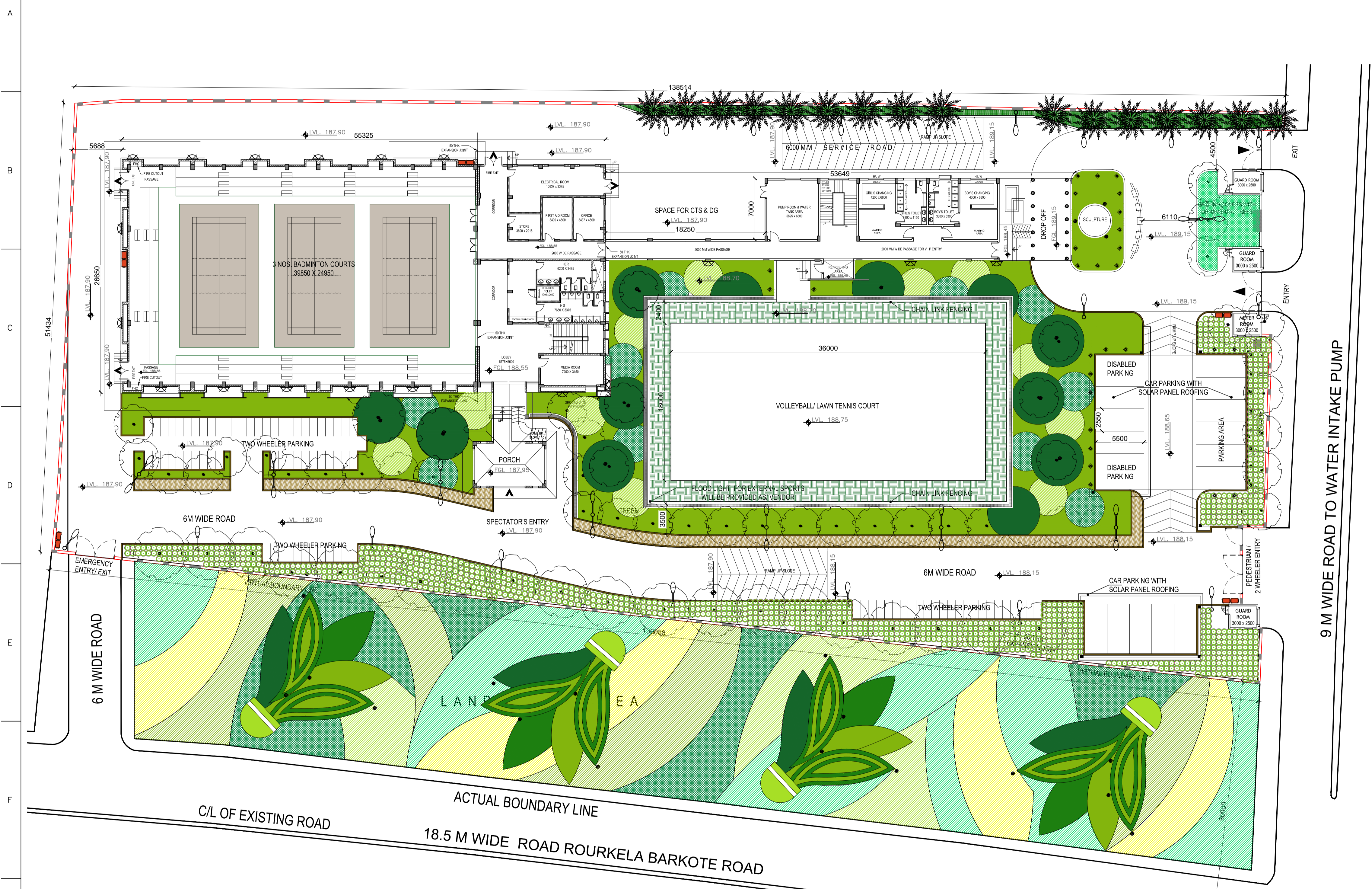

KEY PLAN
SCALE : NTS

- NOTES:**
- ALL DIMENSIONS ARE IN MILLIMETERS AND ELEVATIONS ARE IN METRES, UNLESS OTHERWISE NOTED.
 - ALL THE DIMENSIONS SHALL BE CHECKED AND VERIFIED AT SITE.
 - DRAWING SHALL NOT BE SCALED, WRITTEN DIMENSIONS SHALL BE FOLLOWED. ALL FLOOR LEVELS MENTIONED ARE FINISHED FLOOR LEVELS UNLESS OTHERWISE NOTED.
 - ALL DIMENSIONS ARE INDICATED CONSIDERING UNPLASTERED MASONRY/ CONCRETE OTHERWISE NOTED.
 - DOOR/ WINDOW/ VENTILATOR WIDTHS ARE CLEAR MASONRY OPENING EXCLUDING PLASTER/FINISH. DOOR/ WINDOW HEIGHTS ARE FROM FINISHED FLOOR LEVEL TO BOTTOM OF LINTEL EXCLUDING PLASTER.
 - FINISHED FLOOR LEVELS FOR TOILETS TO BE 15MM BELOW GENERAL FINISHED FLOOR LEVEL AND SHALL SLOPE TOWARDS THE FLOOR DRAIN.
 - ALL FREE EDGES OF CHAJJA & SLAB PROJECTIONS SHALL HAVE DRIP MOULD IN PLASTER 20MM WIDE X 10MM DEEP.
 - ALL INTERNAL PARTITION WALLS IN TOILETS, UNLESS OTHERWISE NOTED, SHALL BE 2200MM HIGH ABOVE FINISHED TOILET FLOOR LEVEL.
 - WATERPROOFING OF ROOF SLABS SHALL BE AS PER SPECIFICATIONS.
 - EXTERNAL PLASTER, EXPOSED CONCRETE & PRECAST RCC JALI SHALL HAVE WATERPROOF CEMENT BASED PAINT (AS PER SPECIFICATIONS), UNLESS OTHERWISE NOTED.
 - READ THIS DRAWING IN CONJUNCTION WITH ITEMS OF WORK, STRUCTURAL, SERVICE AND MECHANICAL DRAWINGS.
 - ANY DISCREPANCY BETWEEN DRAWINGS SHALL BE BROUGHT TO THE NOTICE OF ARCHITECT BEFORE EXECUTION.
 - THIS DRAWING IS THE PROPERTY OF TCE AND IS NOT TO BE COPIED/USED/REPRODUCED WITHOUT THEIR PERMISSION.
 - ALL THE COLUMNS AND THE BEAM LAYOUT SHOULD BE READ IN CONJUNCTION WITH THE CIVIL DRAWING & SHOULD NOT BE MEASURED.
 - FOR ALL THE FLOOR CUTOUTS, CIVIL DRAWINGS SHOULD BE FOLLOWED.

9 M WIDE ROAD TO WATER INTAKE PUMP

SIGN.																			
INITIALS																			
REVISIONS																			
SIGN.																			
INITIALS																			
REVISIONS																			
PO	SIGN.	sd/-	sd/-	sd/-	sd/-							sd/-	sd/-	28.05.2018					
INITIALS	VVD	MSN	DD									BST	CRI						
ISSUE	DRN	DSN	CHD	CV	EL	IC	ME					PE/PM	APPD	DATE					

**ISSUED FOR TENDER
DO NOT SCALE**

'P' (PRELIMINARY) ISSUES ARE NOT TO BE USED FOR CONSTRUCTION / FABRICATION BUT ARE ISSUED FOR LIMITED PURPOSES ONLY AS INDICATED IN THE SMALL BLOCK ABOVE THIS BLOCK.

CONSTRUCTION / FABRICATION WORK IS PERMITTED ON 'R' (RELEASED) ISSUES ONLY.

INFORMATION CONTAINED WITHIN 'HOLD' IS NOT RELEASED FOR CONSTRUCTION / FABRICATION. FIELD MUST GET DESIGN OFFICE TO CLEAR 'HOLDS' IN TIME BEFORE PROCEEDING WITH ANY CONSTRUCTION / FABRICATION WORK RELATED TO 'HOLDS'.

Proprietary rights of the information contained herein belong to TCE. This information is intended to be used for the mentioned purpose/project only. In case of misuse of information and any claim arising thereof, cost and consequence will be on the party misusing the information.

FILE NAME : TCE-10839A-AC-1003-MP-10011-PO

ROURKELA SMART CITY LTD
PDMC FOR AREA BASED DEVELOPMENT

**BIJU PATNAIK INDOOR STADIUM
SITE PLAN**

TATA CONSULTING ENGINEERS LIMITED

SCALE : 1:250
DWG. NO : TCE-10839A-AC-1003-MP-10011
DC & DISC: DEL-AC
ISSUE PO
TCE FORM NO. 091 PO

BIJU PATNAIK INDOOR STADIUM ବିଜୁ ପଟ୍ଟନାୟକ ଇନ୍‌ଡ଼ୋର ଷ୍ଟାଡ଼ିୟମ୍ ଓ ସ୍ୱାସ୍ଥ୍ୟ ପାର୍କସ

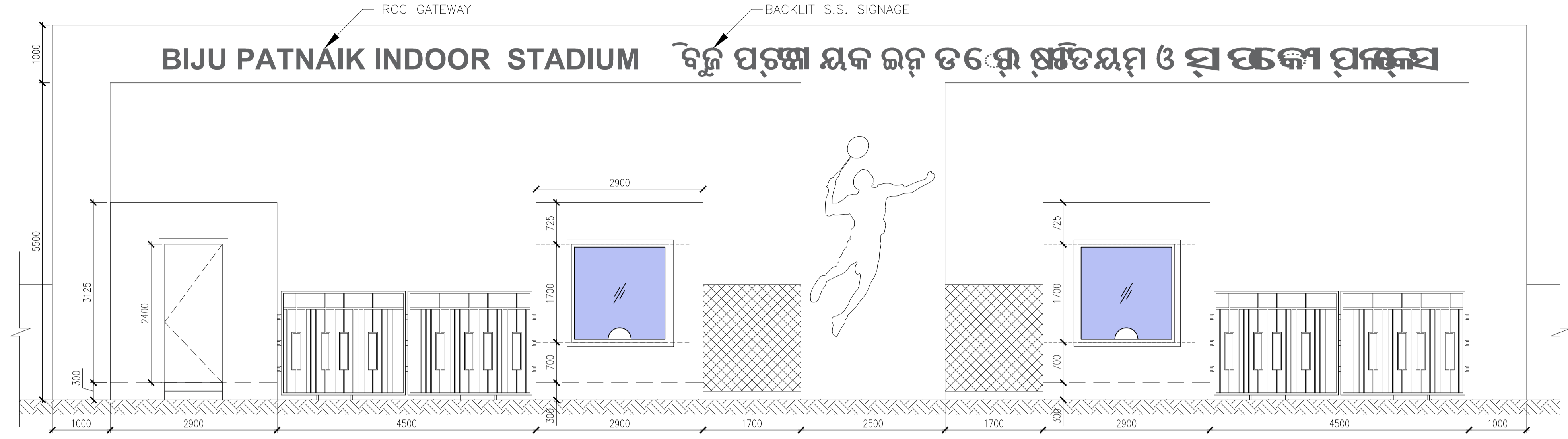

ELEVATION

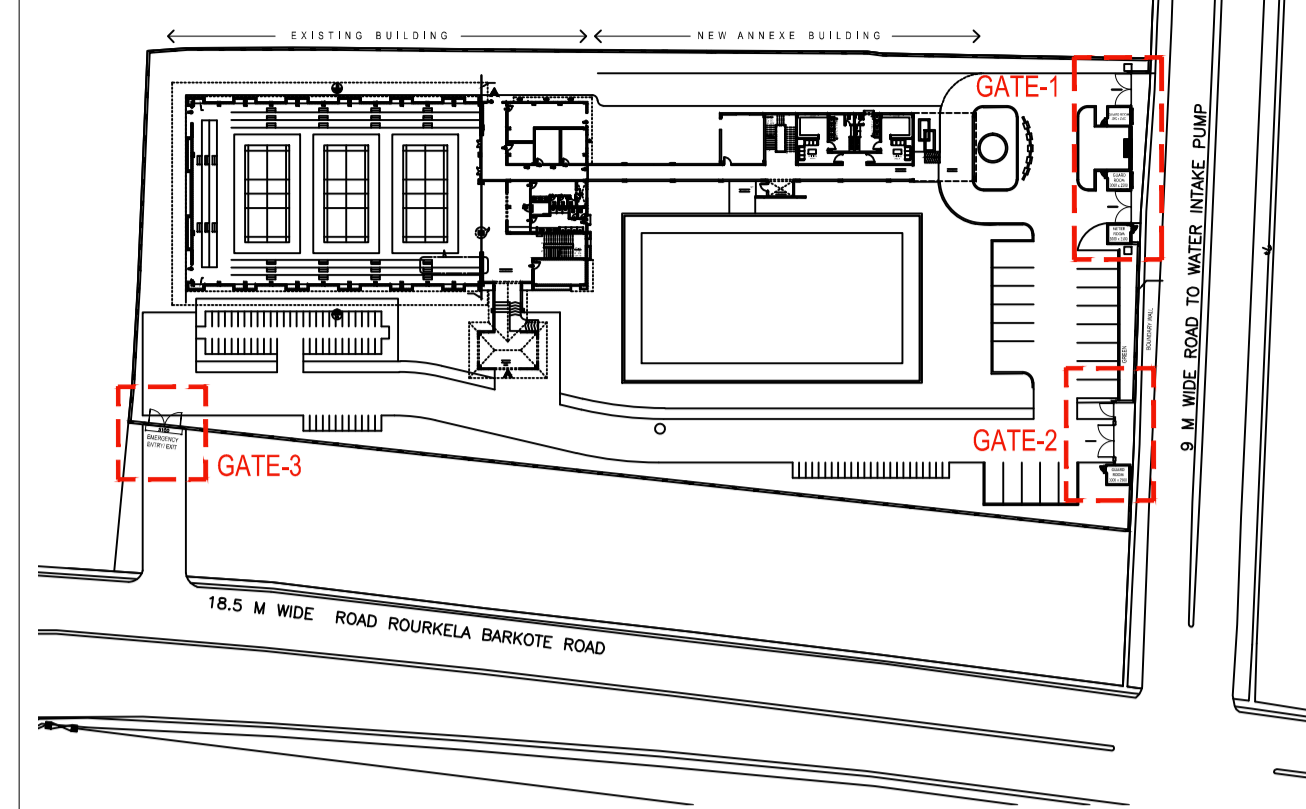

KEY PLAN

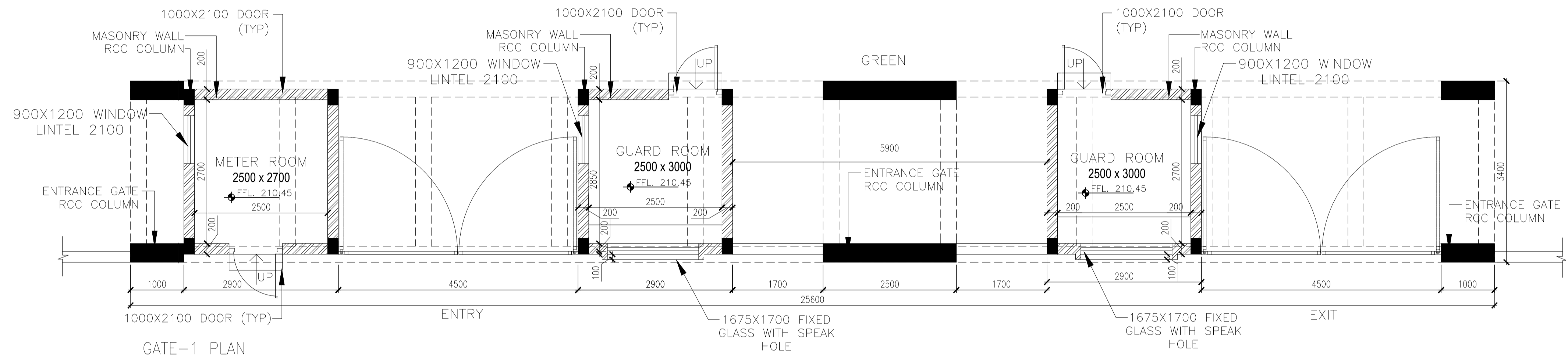

GATE-1 PLAN

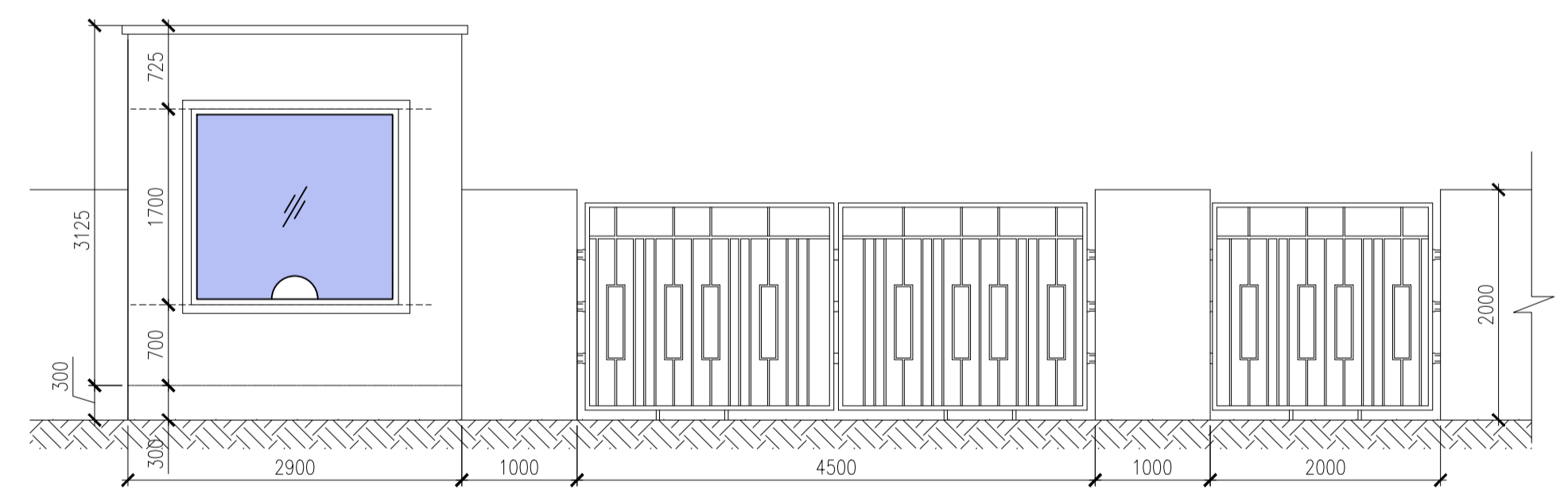

ELEVATION

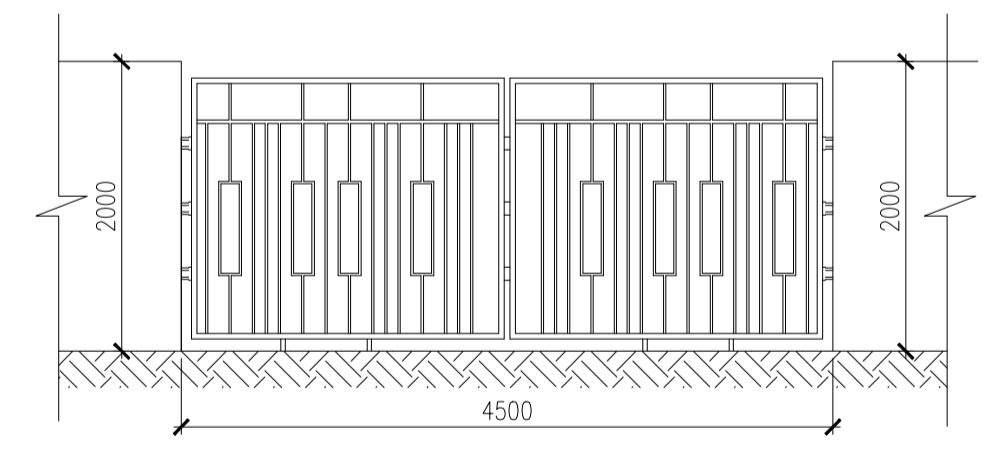

ELEVATION

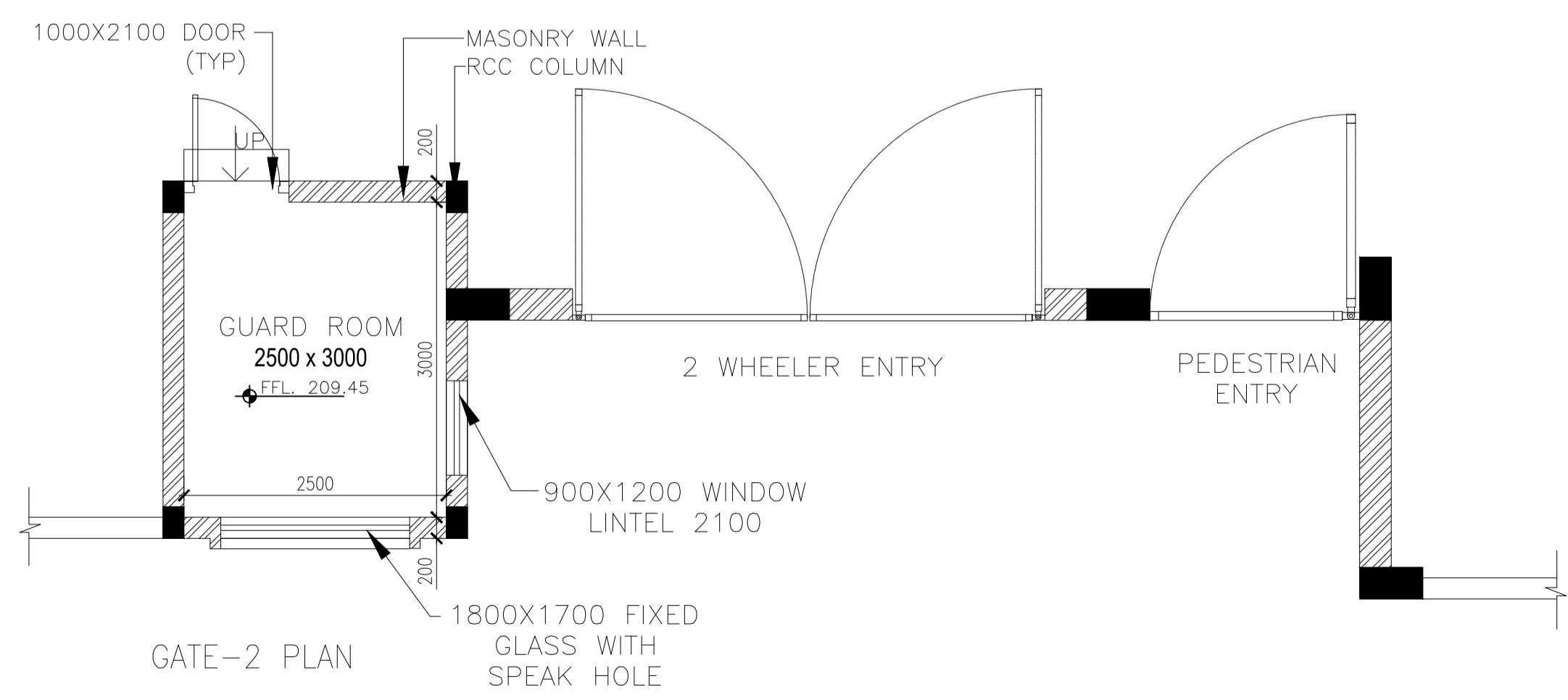

GATE-2 PLAN

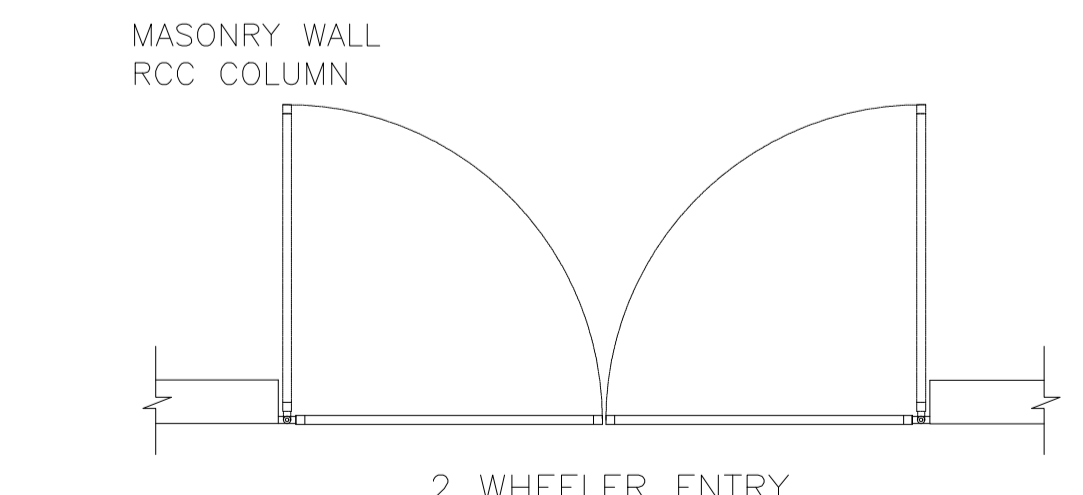

GATE-3 PLAN

SIGN.																			
INITIALS																			
REVISIONS																			
SIGN.																			
INITIALS																			
REVISIONS																			
PO	SIGN.	sd/-	sd/-	sd/-										sd/-	sd/-				28-05-2018
	INITIALS	AA	IP	DD										BST	CRI				
ISSUE		DRN	DSN	CHD	CV	EL	IC	ME						PE/PM	APPD				DATE

ISSUED FOR TENDER
DO NOT SCALE
'P' (PRELIMINARY) ISSUES ARE NOT TO BE USED FOR CONSTRUCTION / FABRICATION BUT ARE ISSUED FOR LIMITED PURPOSES ONLY AS INDICATED IN THE SMALL BLOCK ABOVE THIS BLOCK.
CONSTRUCTION / FABRICATION WORK IS PERMITTED ON 'R' (RELEASED) ISSUES ONLY.
INFORMATION CONTAINED WITHIN 'HOLD' IS NOT RELEASED FOR CONSTRUCTION / FABRICATION. FIELD MUST GET DESIGN OFFICE TO CLEAR 'HOLDS' IN TIME BEFORE PROCEEDING WITH ANY CONSTRUCTION / FABRICATION WORK RELATED TO 'HOLDS'.
Proprietary rights of the information contained herein belong to TCE. This information is intended to be used for the mentioned purpose/project only. In case of misuse of information and any claim arising thereof, cost and consequence will be on the party misusing the information.
FILE NAME : TCE-10839A-AC-1003-MP-10012-PO

ROURKELA SMART CITY LTD
PgMC FOR AREA BASED DEVELOPMENT
BIJU PATNAIK INDOOR STADIUM
DETAIL OF GATES

TATA CONSULTING ENGINEERS LIMITED

SCALE : 1:50
DWG NO. : TCE-10839A-AC-1003-MP-10012
DC & DISC: DEL-AC
ISSUE PO
TCE FORM NO. 091 PO

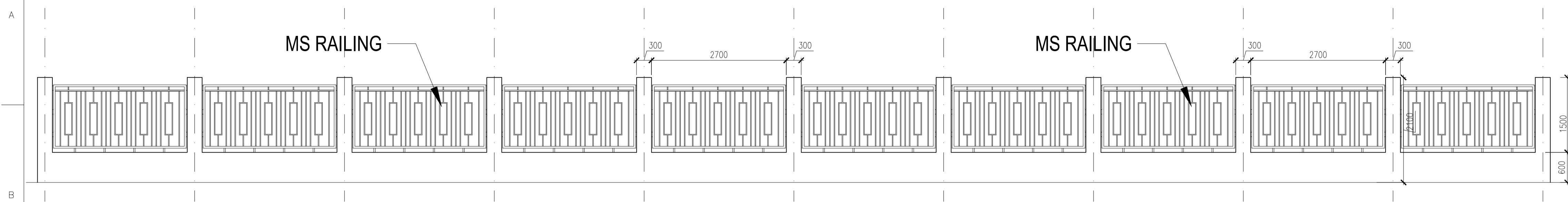

MODULAR ELEVATION (SCALE 1:50)

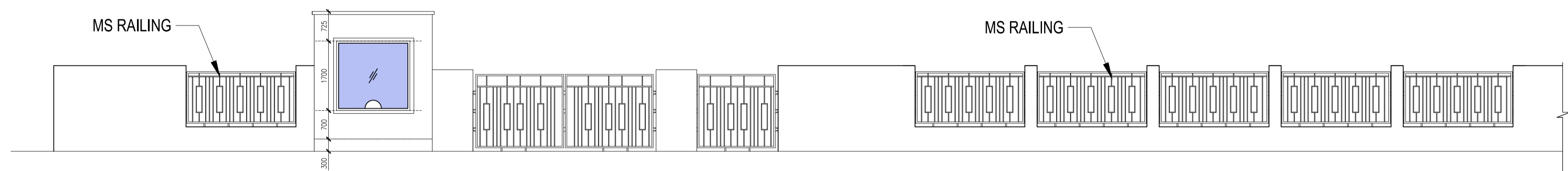

FRONT ELEVATION (SCALE 1:50)

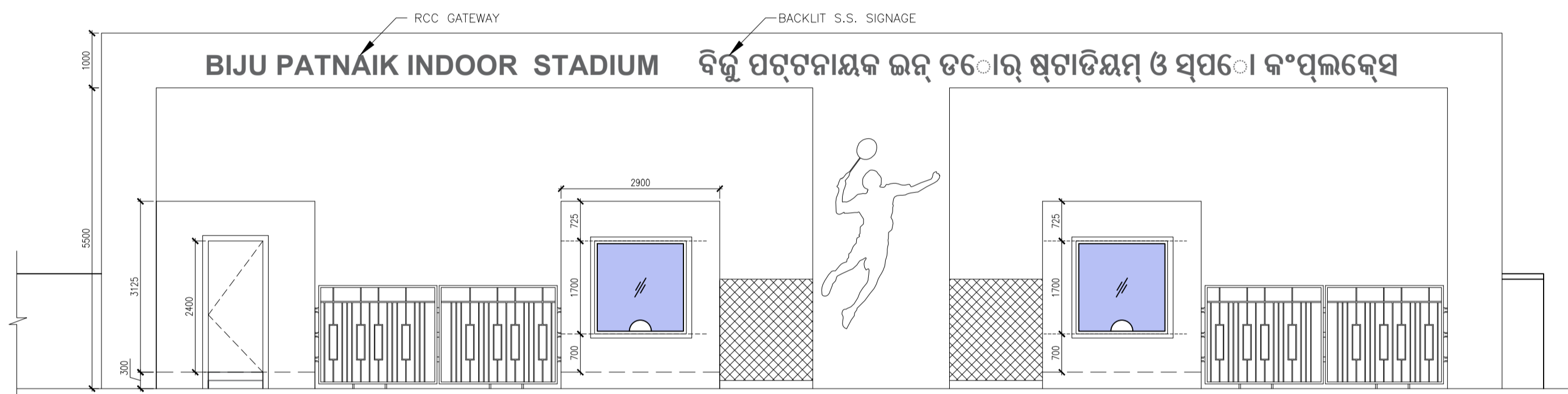

FRONT ELEVATION (SCALE 1:50)

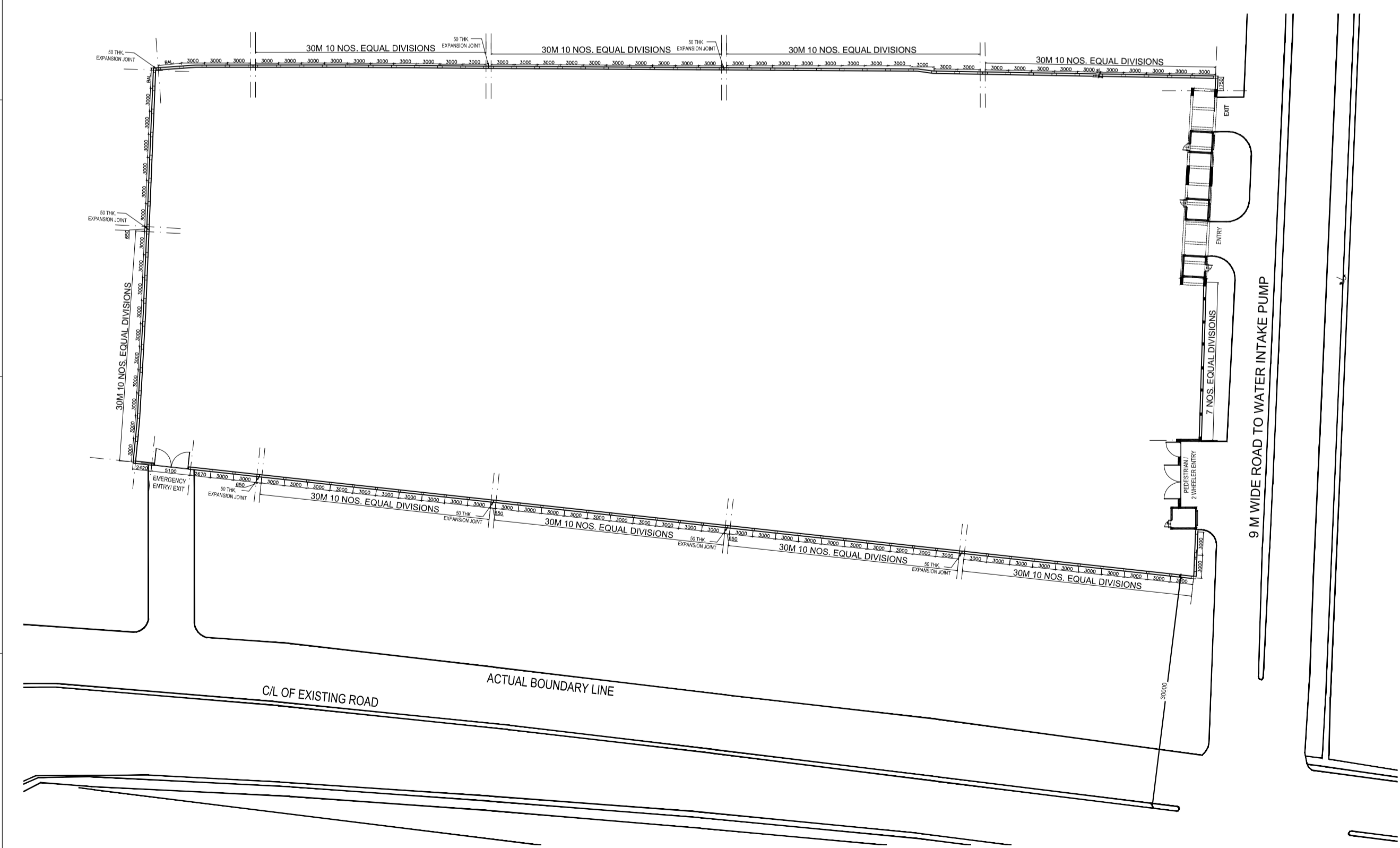

KEY PLAN (SCALE 1:500)

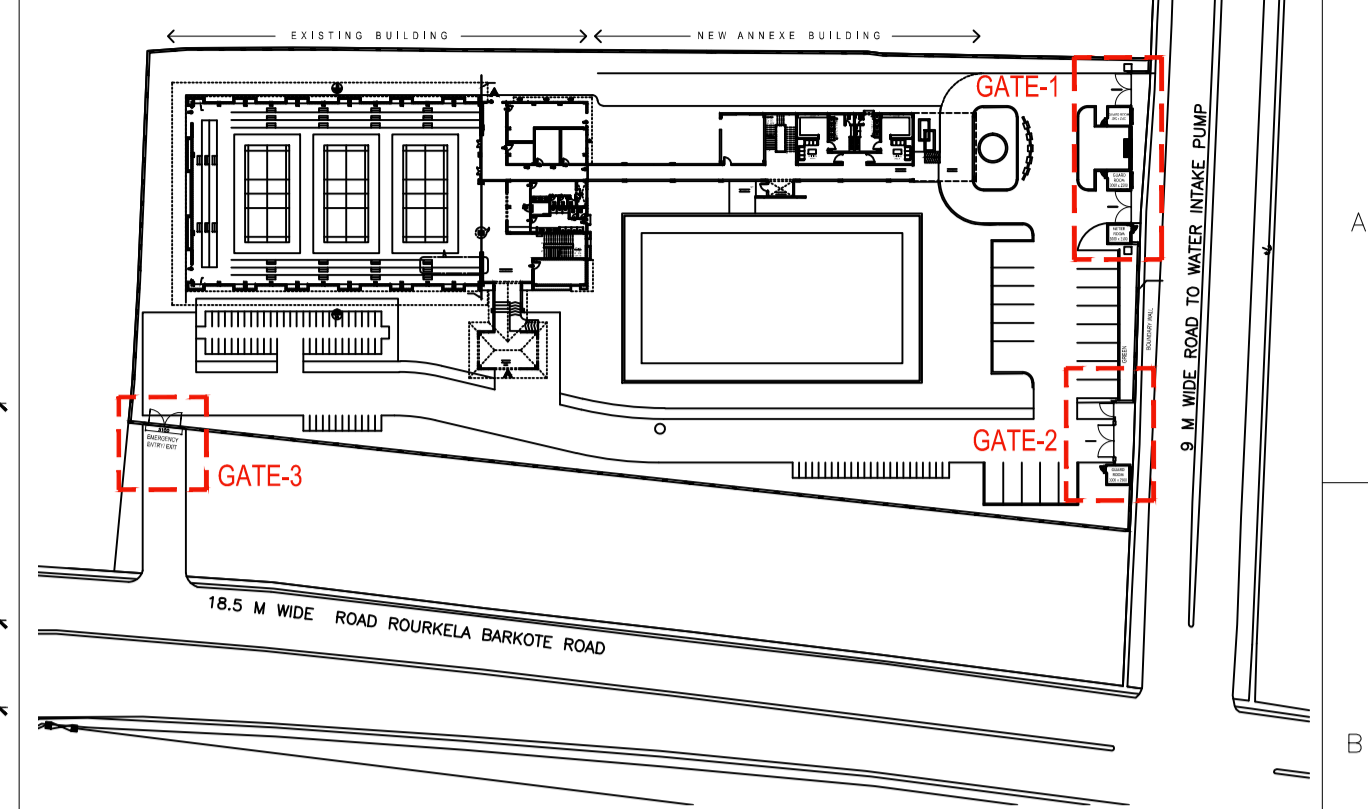

KEY PLAN

SIGN.																			
INITIALS																			
REVISIONS																			
PO	SIGN.	sd/-	sd/-	sd/-							sd/-	sd/-	28-05-2018						
INITIALS	AA	IP	DD								BST	CRI							
ISSUE	DRN	DSN	CHD	CV	EL	IC	ME				PE/PM	APPD	DATE						

ISSUED FOR TENDER
DO NOT SCALE

'P' (PRELIMINARY) ISSUES ARE NOT TO BE USED FOR CONSTRUCTION / FABRICATION BUT ARE ISSUED FOR LIMITED PURPOSES ONLY AS INDICATED IN THE SMALL BLOCK ABOVE THIS BLOCK.

CONSTRUCTION / FABRICATION WORK IS PERMITTED ON 'R' (RELEASED) ISSUES ONLY.

INFORMATION CONTAINED WITHIN 'HOLD' IS NOT RELEASED FOR CONSTRUCTION / FABRICATION. FIELD MUST GET DESIGN OFFICE TO CLEAR 'HOLDS' IN TIME BEFORE PROCEEDING WITH ANY CONSTRUCTION / FABRICATION WORK RELATED TO 'HOLDS'.

Proprietary rights of the information contained herein belong to TCE. This information is intended to be used for the mentioned purpose/project only. In case of misuse of information and any claim arising thereof, cost and consequence will be on the party misusing the information.

FILE NAME : TCE-10839A-AC-1003-MP-10013-PO

ROURKELA SMART CITY LTD
PgMC FOR AREA BASED DEVELOPMENT

BIJU PATNAIK INDOOR STADIUM
BOUNDARY WALL DETAIL

TATA CONSULTING ENGINEERS LIMITED

SCALE : 1:50 DWG. NO. TCE-10839A-AC-1003-MP-10013 ISSUE PO
DC & DISC: DEL-AC

BIJU PATNAIK INDOOR STADIUM EXISTING & NEW ANNEXE BUILDING

S. NO.	FLOOR DETAIL DESCRIPTION	FLOORING		SKIRTING	CLADDING / WALL FINISH		DOOR / WINDOW		CEILING	REMARK
		TILE / SLAB	DIMENSION		PAINT / SLAB	DIMENSION	DOOR	WINDOW		
INDOOR HALL										
1	GROUND FLOOR									
i	Indoor Badminton Court	EB-Vinyl Flooring (Grabo Supreme67)	6.7 mm thk	-	Acrylic Emulsion Paint	Upto CEILLING	12 mm Glass Door	-	MS Truss/ Profiled Metal Roofing Sheet/ With Insulation	Grey Granite in Riser & Dark Maroon Granite in treads (Bullnose Edge)
ii	Circulation Area (Indoor Hall)	Heavy duty vitrified tile/ Aluminium Profile between Vinyl Flooring & Heavy duty Vitrified Tiles	600x600	Heavy duty vitrified tile (Leaving the seating part)	Acrylic Emulsion Paint	Upto CEILLING	-	-	MS Truss/ Profiled Metal Roofing Sheet/ With Insulation	
iii	Seating/ Steps (Indoor Hall)	Granite	20mm thk Granite	Granite	Acrylic Emulsion Paint	Upto CEILLING	-	ACC BLOCK WORK TO CLOSE OPENINGS	MS Truss/ Profiled Metal Roofing Sheet/ With Insulation	
INTERNAL BLOCK										
1	GROUND FLOOR									
i	Lobby	Vitrified tile	600x600	100 mm high Vitrified Tile	Acrylic Emulsion Paint	Upto CEILLING	12 mm Glass Door	Aluminum Fixed	Gypsum Tile Ceiling (600 X600)	
ii	Media Room	Vitrified tile	600x600	100 mm high Vitrified Tile	Acrylic Emulsion Paint	Upto CEILLING	35 mm Flush Door	Aluminum Fixed	Gypsum Tile Ceiling (600 X600)	
iii	Corridor/ Passage	Vitrified tile	600x600	100 mm high Vitrified Tile	Acrylic Emulsion Paint	Upto CEILLING	MS Door with fire rating 2hr/ 12 mm Glass Door	-	Gypsum Tile Ceiling (600 X600)	
iv	Staircase-1/ Staircase-2	Granite	20mm thk Granite	1200 mm high Granite	Acrylic Emulsion Paint	Upto CEILLING	-	Aluminum Fixed	OBD	Anti skid groove
v	Toilet Area	Anti-skid heavy duty Vitrified Tile	300x300	Vitrified tile	Vitrified wall tile upto false ceiling high. OBD above false ceiling	300x300	PVC DOOR	Alluminium ventilator with louvers	Metal Grid False Ceiling (600 X 600)	
vi	Store	Kota Stone	22mm thk kota	100 mm high kota stone	Acrylic Emulsion Paint	Upto CEILLING	35 mm Flush Door	-	OBD	
vii	Electrical Room/ Pump Room & Water Tank Area	Kota Stone	22mm thk kota	100 mm high Vitrified Tile	Acrylic Emulsion Paint	Upto CEILLING	MS Door with fire rating 2hr	-	OBD	PAC with provision of drains
viii	First Aid Room	Vitrified Tile	600x600	100 mm high Vitrified Tile	Acrylic Emulsion Paint	Upto CEILLING	35 mm Flush Door	-	Gypsum Tile Ceiling (600 X600)	
ix	Office	Vitrified Tile	600x600	100 mm high Vitrified Tile	Acrylic Emulsion Paint	Upto CEILLING	35 mm Flush Door	-	Gypsum Tile Ceiling (600 X600)	
x	Changing Room	Vitrified Tile	600x600	100 mm high Vitrified Tile	Acrylic Emulsion Paint	Upto CEILLING	35 mm Flush Door	-	Gypsum Tile Ceiling (600 X600)	
xi	Refreshing Area	Vitrified Tile	600x600	100 mm high Vitrified Tile	Acrylic Emulsion Paint	Upto CEILLING	35 mm Flush Door	-	Gypsum Tile Ceiling (600 X600)	
INTERNAL BLOCK										
1	FIRST FLOOR									
i	V.I.P. Lounge	Wooden Laminated	-	Wooden	Wooden Vineer upto false ceiling level/ 12 mm Fixed Glass. OBD above false ceiling	-	12 mm Glass Door	-	Gypsum Tile Ceiling (600 X600)	
ii	V.I.P. Sitting Area	Wooden Laminated	-	Wooden	Wooden Vineer upto false ceiling level/ 12 mm Fixed Glass. OBD above false ceiling	-	12 mm Glass Door	Aluminum Slidding/ Fixed Glass	Mineral Fibre Ceiling (600 X 600)	
iii	Meting Room	Wooden Laminated	-	Wooden	Wooden upto false ceiling level. OBD above false ceiling	-	50 mm Flush Door	Fixed Glass	Mineral Fibre Ceiling (600 X 600)	
iv	Corridor/ Passage	vitrified tile	600x600	100mm high vitrified tile	Acrylic Emulsion Paint/ OBD above false ceiling	Upto CEILLING	-	-	Gypsum Tile Ceiling (600 X600)	
v	Staircase-1/ Staircase-2	vitrified tile	600x600	1200 mm high Granite	Acrylic Emulsion Paint	Upto CEILLING	-	-	OBD	
vi	Pantry	vitrified tile	600x600	vitrified tile	vitrified wall tile upto false ceiling high. OBD above false ceiling	Upto CEILLING	-	-	Metal Grid False Ceiling (600 X 600)	
vii	Toilet/ Drinking Water Area	Anti-skid havey duty vitrified tile	300x300	Vitrified tile	vitrified wall tile upto false ceiling high. OBD above false ceiling	300x300	PVC DOOR	Alluminium ventilator with louvers	Metal Grid False Ceiling (600 X 600)	

viii	ICT Room	Wooden Laminated	-	Wooden	Wooden upto false ceiling level/ 12 mm Fixed Glass. OBD above false ceiling	-	12 mm Glass Door	-	Gypsum Tile Ceiling (600 X600)	
ix	Electrical/ Control Room	Kota stone	22mm thk kota	100mm high kota stone	Acrylic Emulsion Paint	Upto CEILING	MS Door with fire rating 2hr	Aluminum Slidding/ Fixed Glass	OBD	PAC with provision of drains
x	Umpire's/ Coach Room	vittrified tile	600x600	100mm high vittrified tile	Acrylic Emulsion Paint	Upto CEILING	35 mm Flush Door	Aluminum Slidding/ Fixed Glass	Gypsum Tile Ceiling (600 X600)	
xi	Gym Office	vittrified tile	600x600	100mm high vittrified tile	Acrylic Emulsion Paint	Upto CEILING	35 mm Flush Door	Aluminum Slidding/ Fixed Glass	Gypsum Tile Ceiling (600 X600)	
xii	Gym Instructor/ Store	vittrified tile	600x600	100mm high vittrified tile	Acrylic Emulsion Paint	Upto CEILING	35 mm Flush Door	Aluminum Slidding/ Fixed Glass	Gypsum Tile Ceiling (600 X600)	
xiii	Changing Room	vittrified tile	600x600	100mm high vittrified tile	Acrylic Emulsion Paint	Upto CEILING	35 mm Flush Door	-	Gypsum Tile Ceiling (600 X600)	
xiv	Gymnasium	Carpet tile	500 X 500	100mm Wooden	Acrylic Emulsion Paint	Upto CEILING	12 mm Glass Door	-	Gypsum Tile Ceiling (600 X600)	
INTERNAL BLOCK										
1	SECOND FLOOR									
i	HVAC Room	Kota stone	22mm thk kota	100mm high kota stone	OBD	Upto CEILING	MS Door with fire rating 2hr	Alluminium ventilator with louvers	OBD	
ii	Mumty	Kota stone	22mm thk kota	1200 mm high Granite	OBD	Upto CEILING	-	-	OBD	
SITE DEVELOPMENT										
1	Open Area									
i	Porch	Cobbles Stone	60 mm thk	Granite	Acrylic Emulsion Paint	Upto CEILING	-	-	OBD	
ii	Drop Off	Cobbles Stone	60 mm thk	Granite	Acrylic Emulsion Paint	Upto CEILING	-	-	OBD	
iii	MULTIPURPOSE PLAY COURT	EB-PU Flooring	9 mm thk	-	-	-	-	-		
iv	MULTIPURPOSE PLAY COURT (Outer Periphery)	Leathered Finish Granite	22mm thk	-	-	-	-	-		
v	Space For CTS & DG	Kota stone	22mm thk kota	100mm high kota stone	Acrylic Emulsion Paint			-	-	
vi	Parking Area	Paver Tiles	65 mm thk							
vii	Internal Road	Stamped CC	65 mm thk							
viii	Gaurd Room/ Electrical Room	Kota stone	22mm thk kota	100mm high kota stone	Acrylic Emulsion Paint		MS Door with fire rating 2hr	Aluminum Slidding/ Fixed Glass	OBD	
ix	Entrance Gate	Stamped CC								
x	Circulation Along Truf	Stamped CC								
xi	Ramp	San Blast Granite With anti skid groves								
xii	Pathway	Stamped CC								
xiii	MS Gates		5 Nos.				MS Gates			

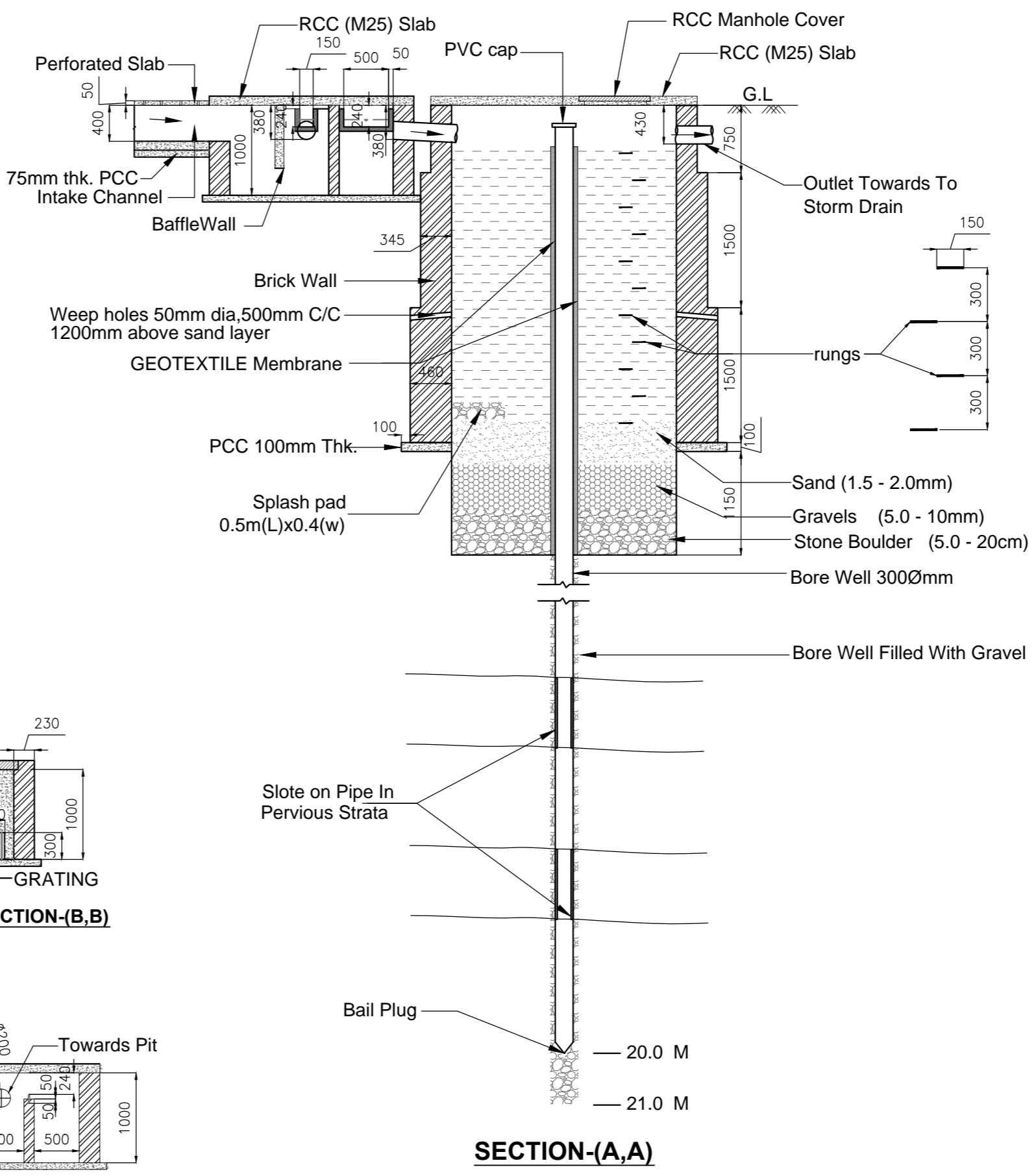
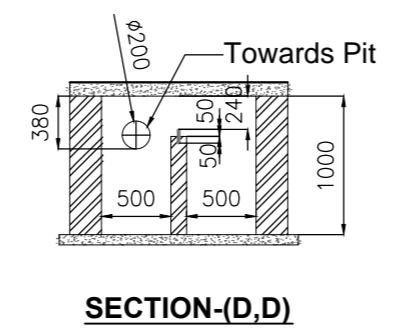
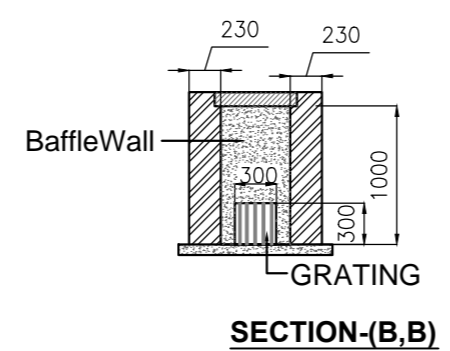
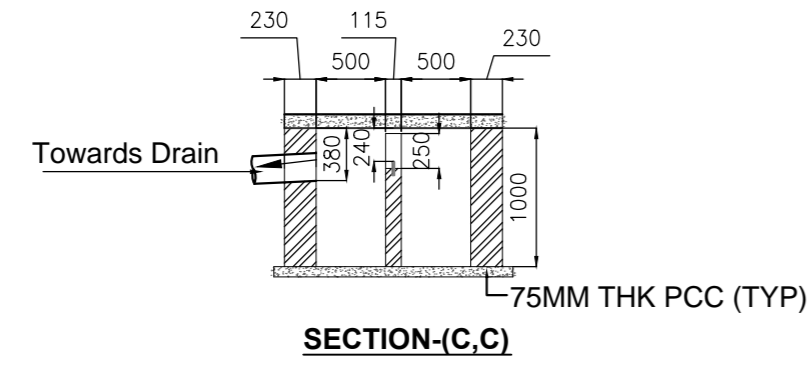
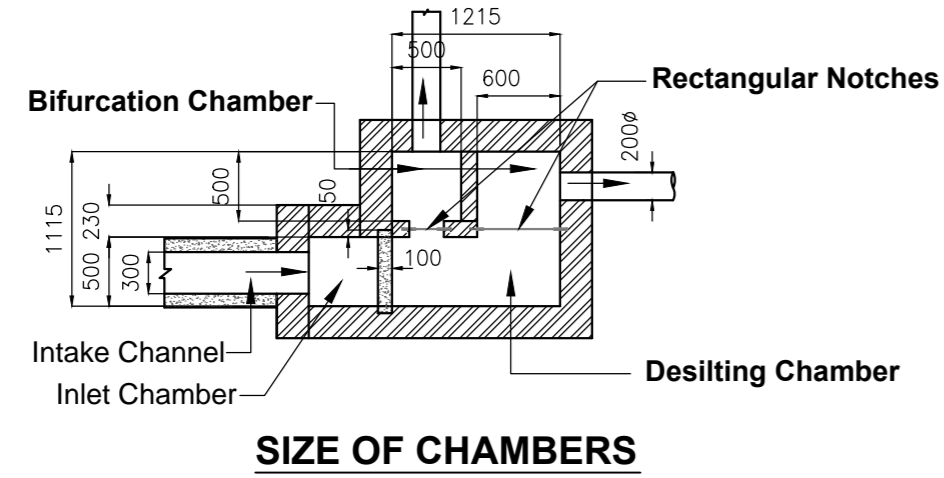
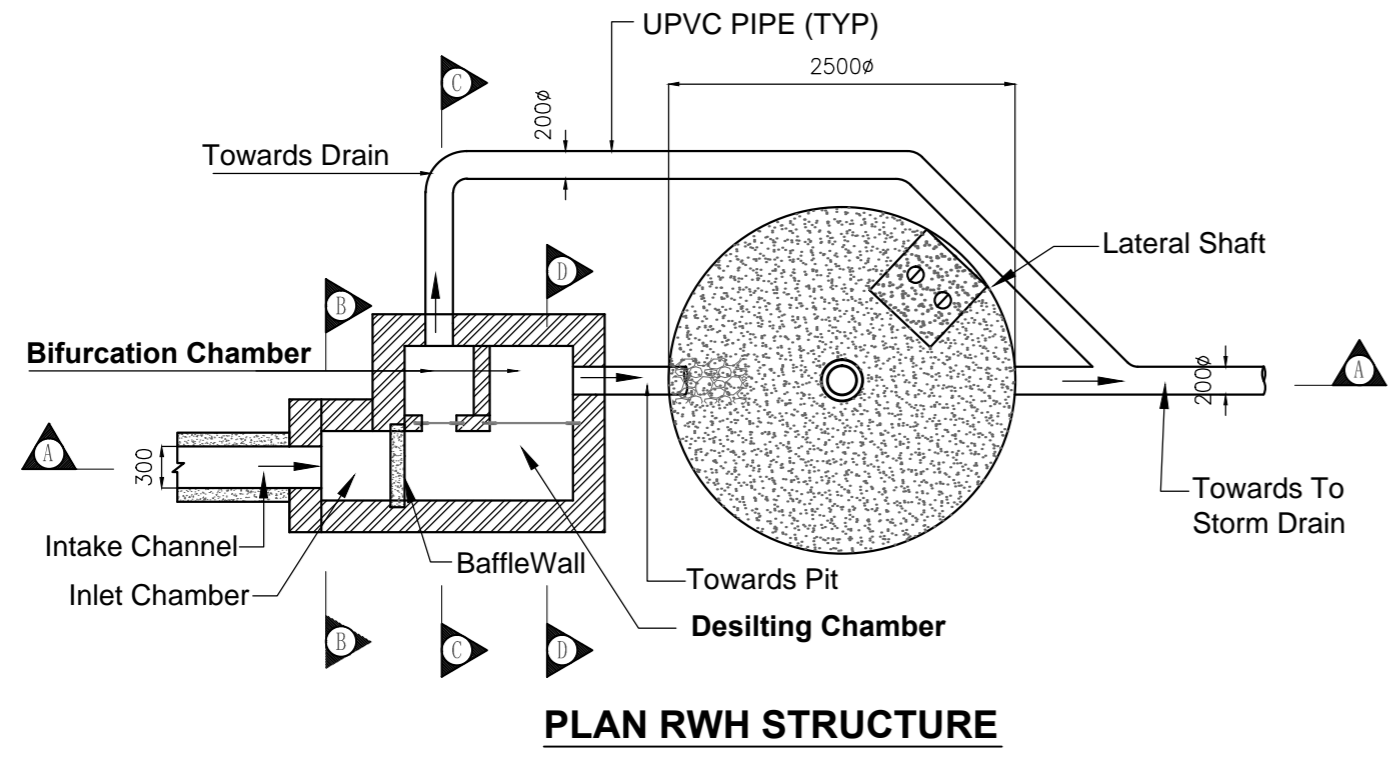

NOTES:
 1. ALL DIMENSIONS ARE IN MILLIMETERS AND ELEVATIONS ARE IN METRES, UNLESS OTHERWISE NOTED.
 2. ALL THE DIMENSIONS SHALL BE CHECKED AND VERIFIED AT SITE.

SIGN.																
INITIALS																
REVISIONS																
SIGN.																
INITIALS																
REVISIONS																
RO														03-05-2018		
INITIALS	SP	GV												BST		
ISSUE	DRN	DSN	CHD	CV	EL	IC	ME							PE/PM	APPD	DATE

PRELIMINARY ISSUE
DO NOT SCALE
 "P" (PRELIMINARY) ISSUES ARE NOT TO BE USED FOR CONSTRUCTION / FABRICATION BUT ARE ISSUED FOR LIMITED PURPOSES ONLY AS INDICATED IN THE SMALL BLOCK ABOVE THIS BLOCK.
 CONSTRUCTION / FABRICATION WORK IS PERMITTED ON "R" (RELEASED) ISSUES ONLY.
 INFORMATION CONTAINED WITHIN "HOLD" IS NOT RELEASED FOR CONSTRUCTION / FABRICATION. FIELD MUST GET DESIGN OFFICE TO CLEAR "HOLDS" IN TIME BEFORE PROCEEDING WITH ANY CONSTRUCTION / FABRICATION WORK RELATED TO "HOLDS".
 Proprietary rights of the information contained herein belong to TCE. This information is intended to be used for the mentioned purpose/project only. In case of misuse of information and any claim arising therefrom, cost and consequence will be on the party misusing the information.
 FILE NAME: TCE.10839A-CV-3018-RC-30001

ROURKELA SMART CITY LTD
 PgMC FOR AREA BASED DEVELOPMENT

DETAIL OF PLAN AND SECTIONS FOR RAIN WATER HARVESTING STRUCTURE
CONSULTING ENGINEERS LIMITED
 MUMBAI

SCALE : 1:100
 DWG NO. TCE.10839A-CV-3018-RC-30001
 DC & DISC: DEL-CV
 ISSUE PO
 TCE FORM NO. 092 R0

