

CROSS SECTION FOR BC ROAD 24 M WIDTH

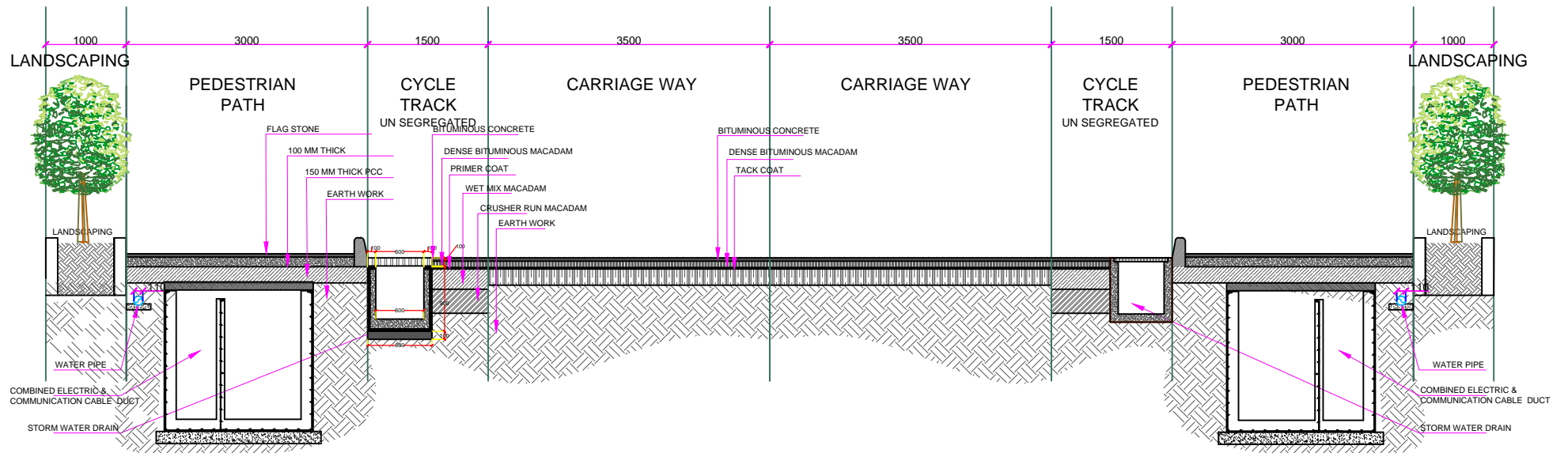

CROSS SECTION FOR BC ROAD 18 M WIDTH

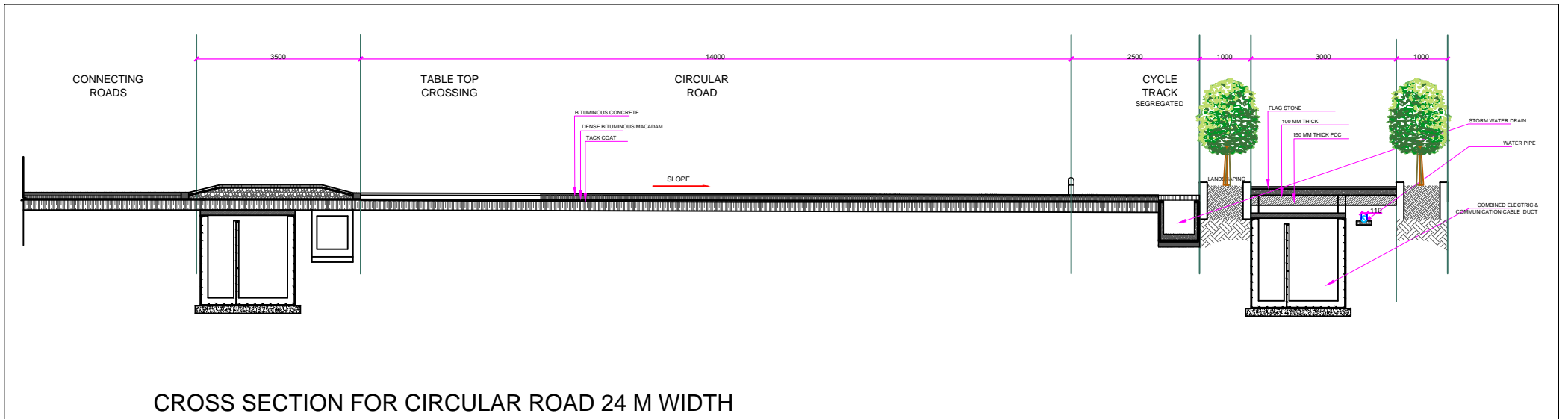

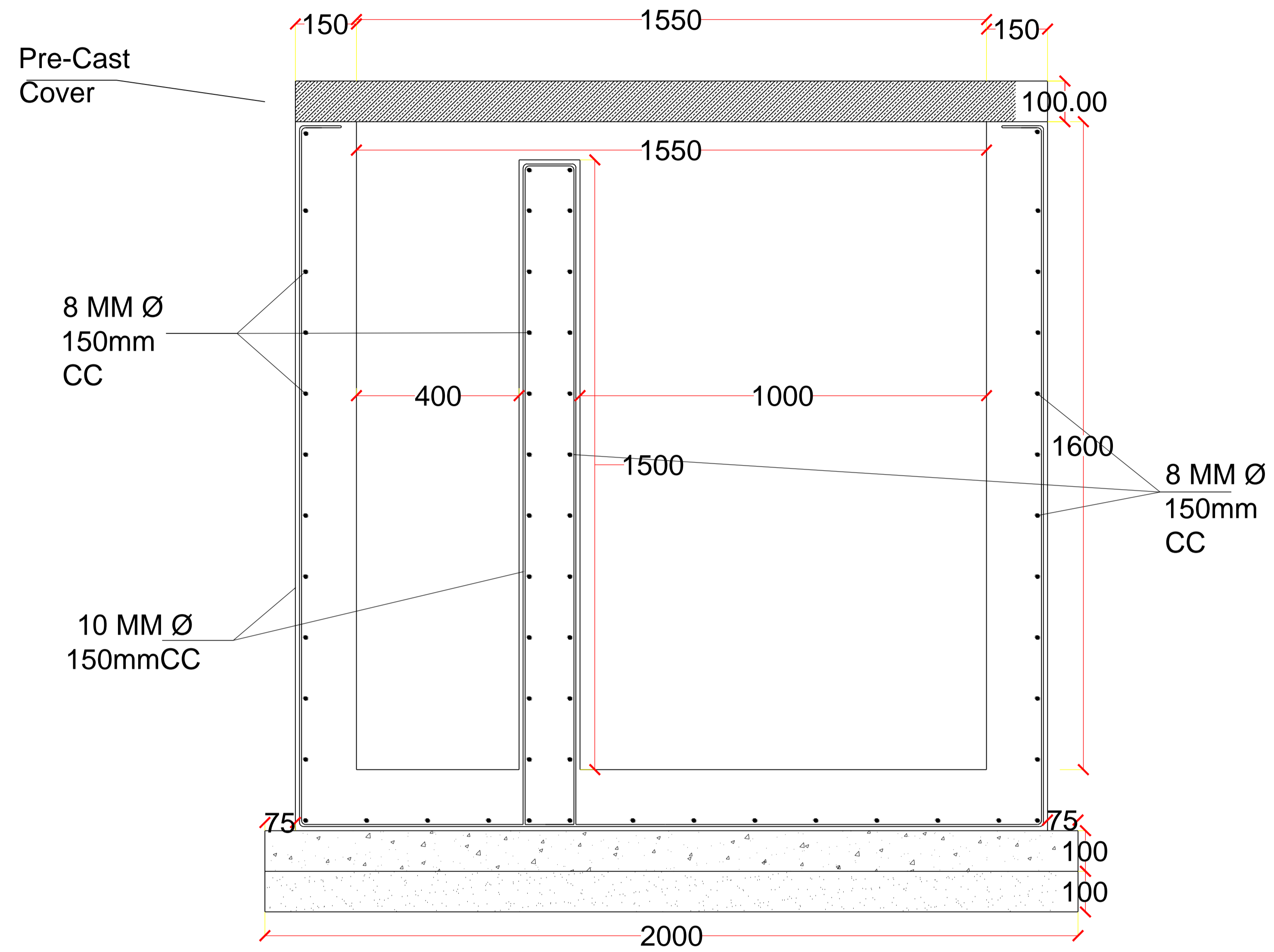

SECTION OF ELECTRICAL DUCT

PROJECT NAME:-

**CONSTRUCTION OF SMART ROAD  
UNDER PHASE-II**

CLIENT NAME:-



**JABALPUR SMART  
CITY LIMITED**

SHEET NO:-

DATE:-

SHEET NAME:-

**PROPOSED TYPICAL CROSS SECTION  
ELECTRICAL DUCT**

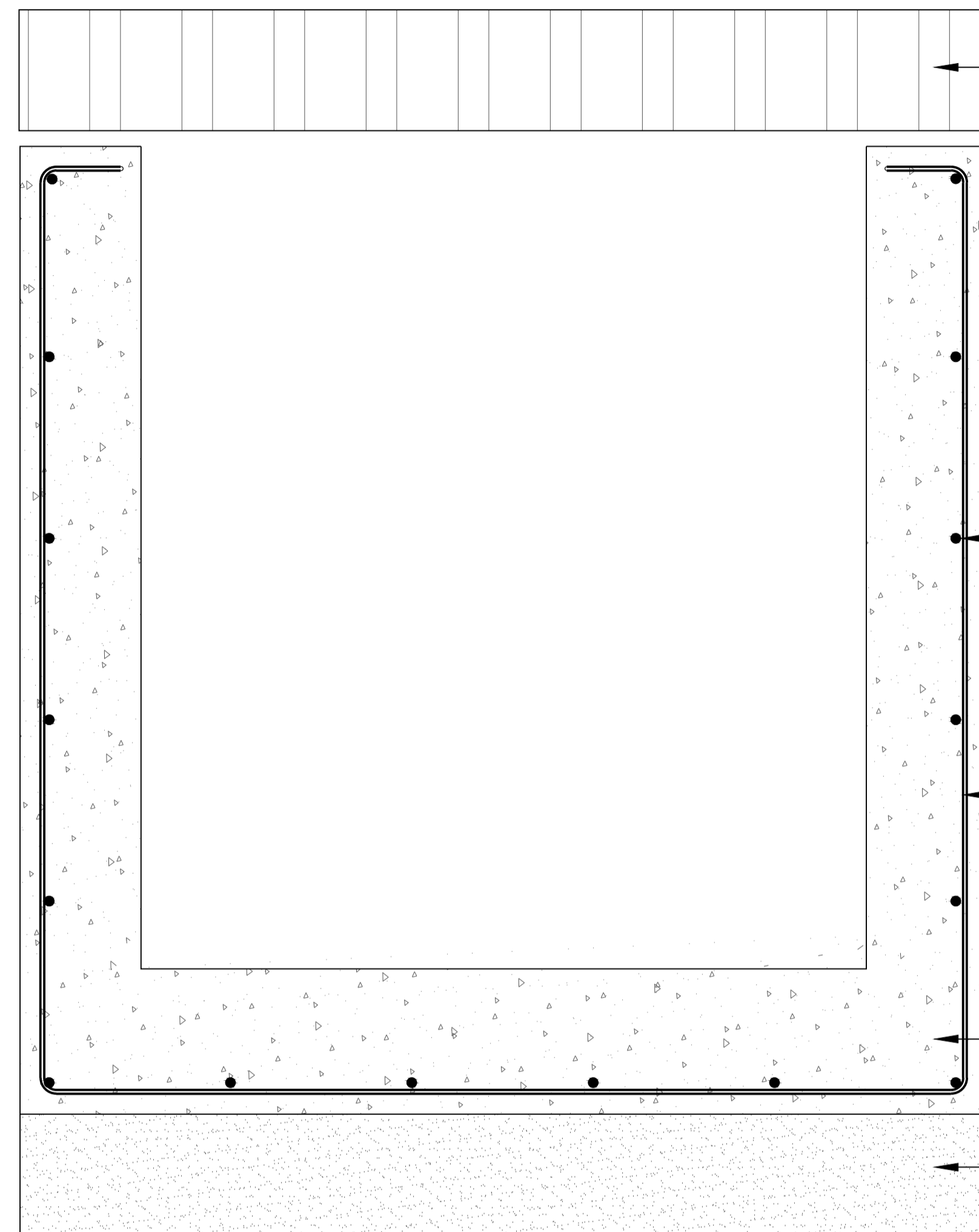

PRE-CASTCOVER

8MM  $\Phi$  150MM C/C

10MM  $\Phi$  100MM C/C

100MMP.C.C.BED

100MMDUSTFILLING&COMPACTED

PROJECTNAME:-

**CONSTRUCTION OF SMART ROAD  
UNDER PHASE-II**

CLIENTNAME:-



**JABALPUR SMART  
CITY LIMITED**

SHEETNO:-

DATE:-

SHEETNAME:-

**PROPOSED TYPICAL CROSS SECTION  
DRAIN**

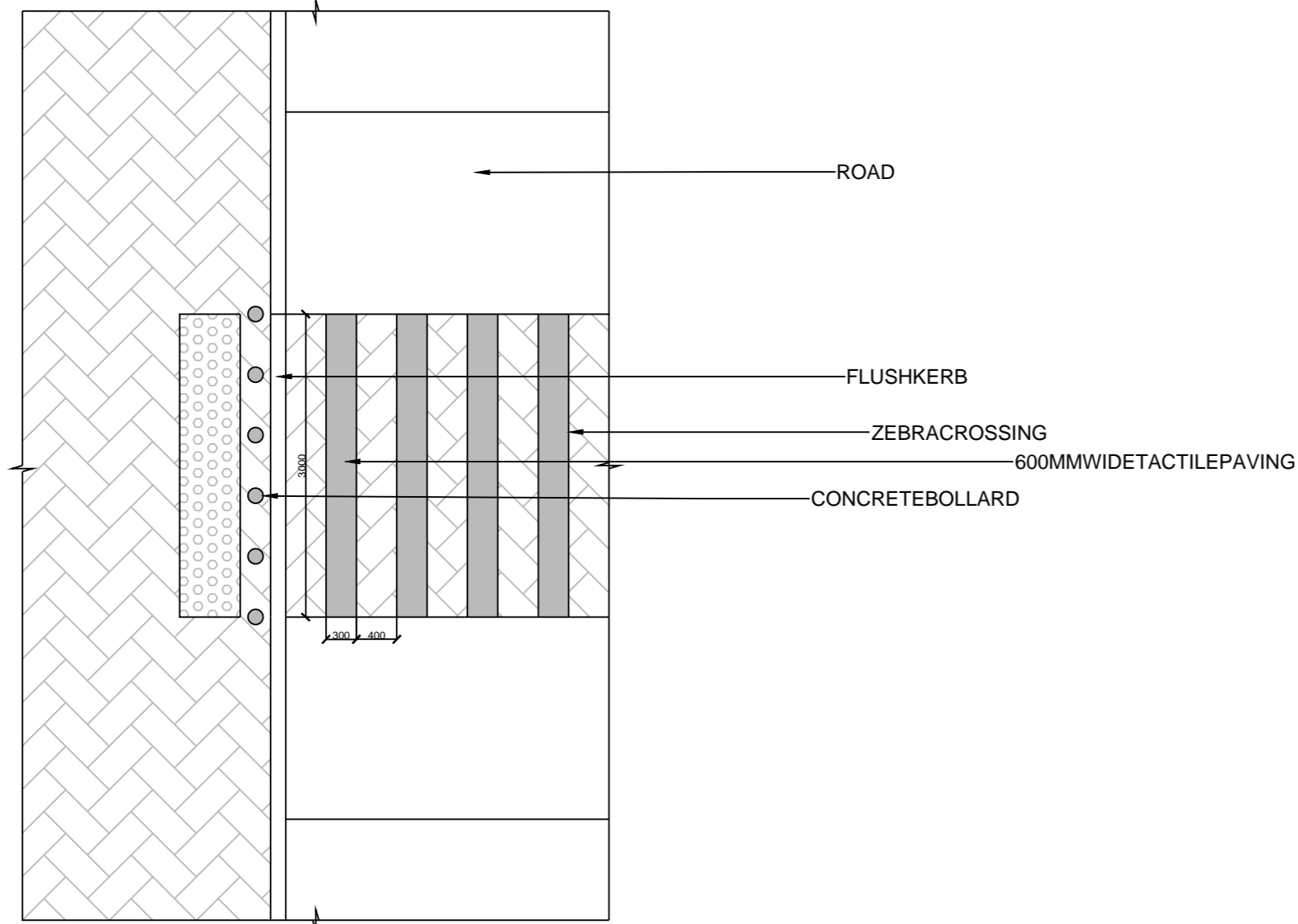

TABLETOPDETAIL

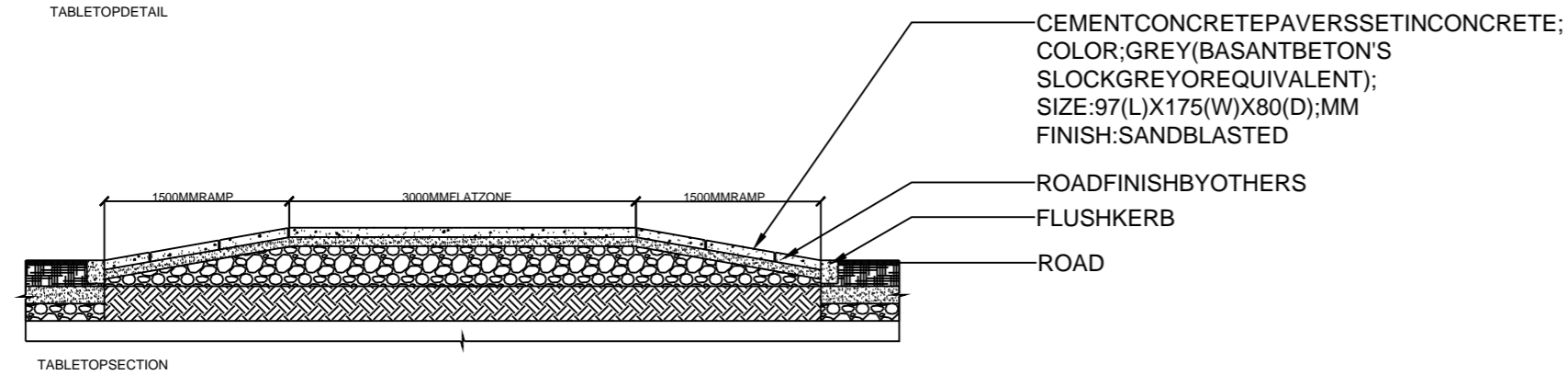

TABLETOPSECTION

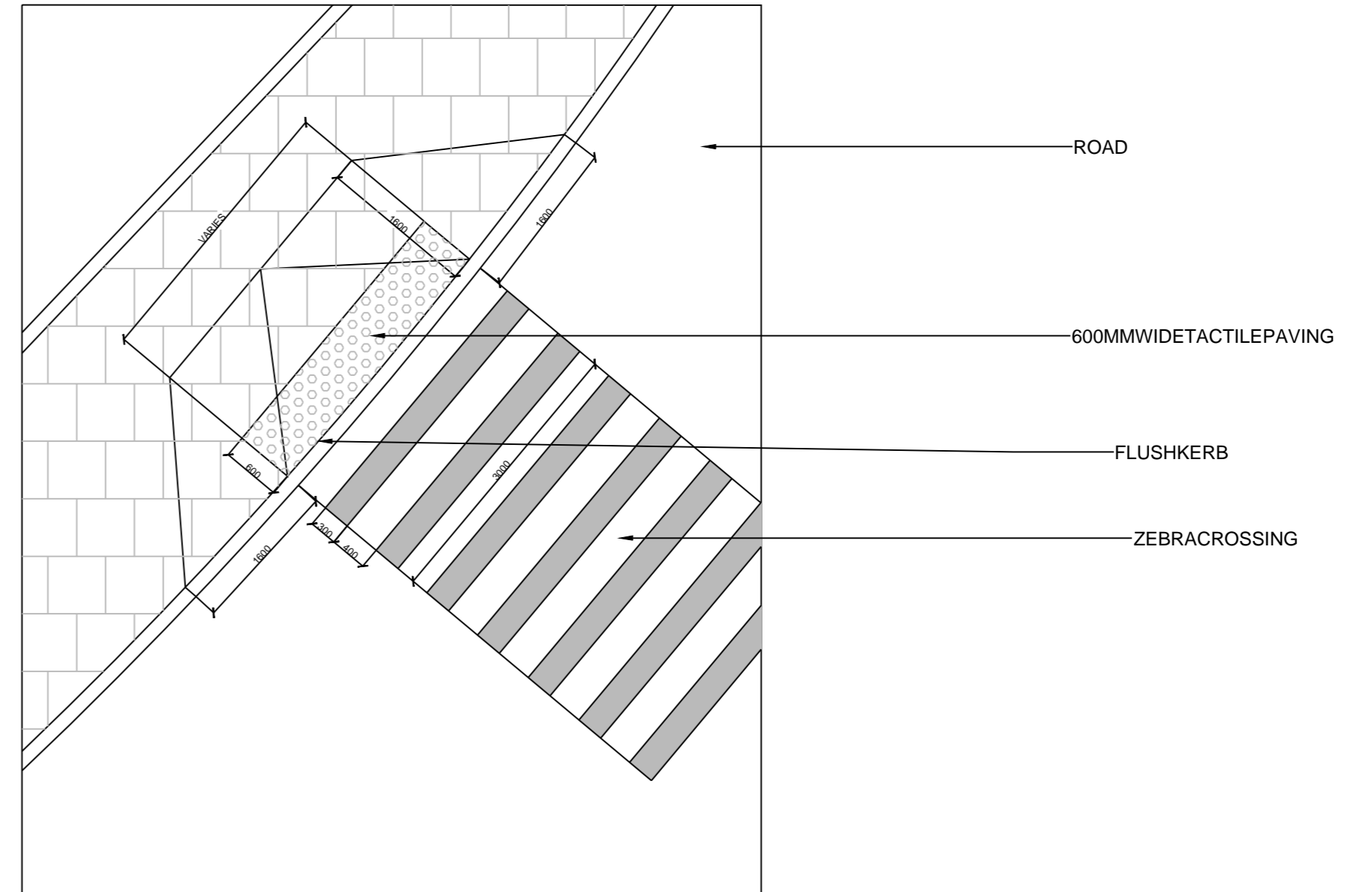

DROPKERBDETAIL

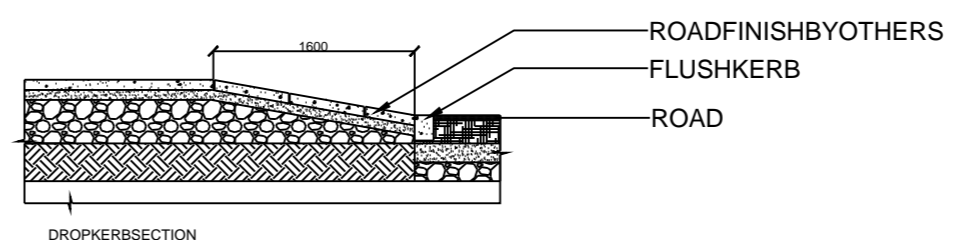

DROPKERBSECTION

PROJECTNAME:-

# CONSTRUCTION OF SMART ROAD UNDER PHASE-II

CLIENTNAME:-



JABALPUR SMART CITY LIMITED

SHEETNO:-

DATE:-

SHEETNAME:-

DETAIL OF TABLETOP AT JUNCTION FOR PEDESTRIAN CROSSING