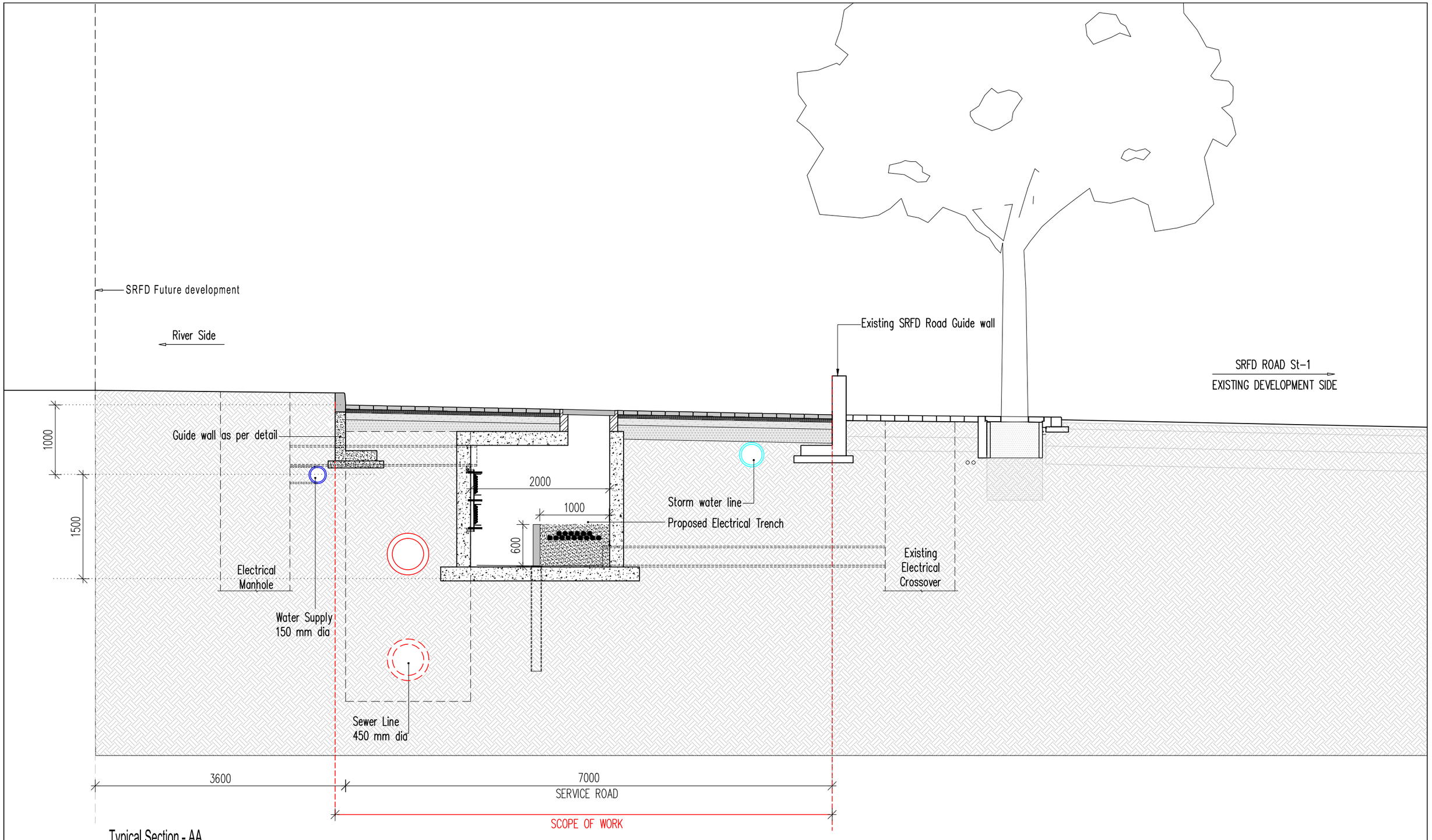

Typical Section - AA

NOTES

This drawing and the design it covers is the property of HCP Design, Planning and Management Pvt. Ltd. It is merely loaned on the borrower's express agreement that it will not be reproduced, copied, loaned, exhibited nor used except in a limited way and private use as permitted by any written consent given by the lender to the borrower.

These drawings are not construction drawings and nor do they purport to be so. These are schematic design drawings intended to give a conceptual understanding of the project. Modifications in design and quantities are to be expected in final construction drawings.

Sample of each element to be approved before mass production.

All dimensions are to be read and not measured. All dimensions are in mm. Refer detail drawings wherever relevant.

REVISIONS

Ref.	Date	Description	Appr'd Disn. M Sign

HCP Design Planning & Management Pvt. Ltd.

TENDER DRAWING

SRFD – ACCESS LANE STRETCH-1

TYPICAL SECTION — SCALE: 1:50

DRG. NO.: ARD-TD-02 — DATE: 08/02/2017

STATUS: T — I = INFORMATION, T = TENDER, E = EXECUTION, R = RECORDS

DRAWN BY: VINOD RATHOD — PROJECT MANAGER: PRADIP JADAV

PROJECT DETAILER: VINOD RATHOD — PROJECT ARCHITECT: ANKIT MEHTA

SABARMATI RIVER FRONT DEVELOPMENT CORPORATION LIMITED
1st Floor, Dr. Ramanbhai Patel Bhavan, AMC West Zone Office, Usmanpura. Ahmedabad – 380 013 TeleFax:(079) 27551246 www.sabarmatiriverfront.com

SABARMATI RIVER FRONT DEVELOPMENT PROJECT

AT AHMEDABAD — PROJECT NO. 76058

HCP DESIGN, PLANNING AND MANAGEMENT PRIVATE LIMITED
'Paritosh',Usmanpura,Ahmedabad–380 013, Gujarat, INDIA
(079) 27550875. Fax:(079)27552924 www.hcp.co.in