

ANNEXURE - 11

Line diagram for trailer mounted 4 & 6 seater Mobile Toilet

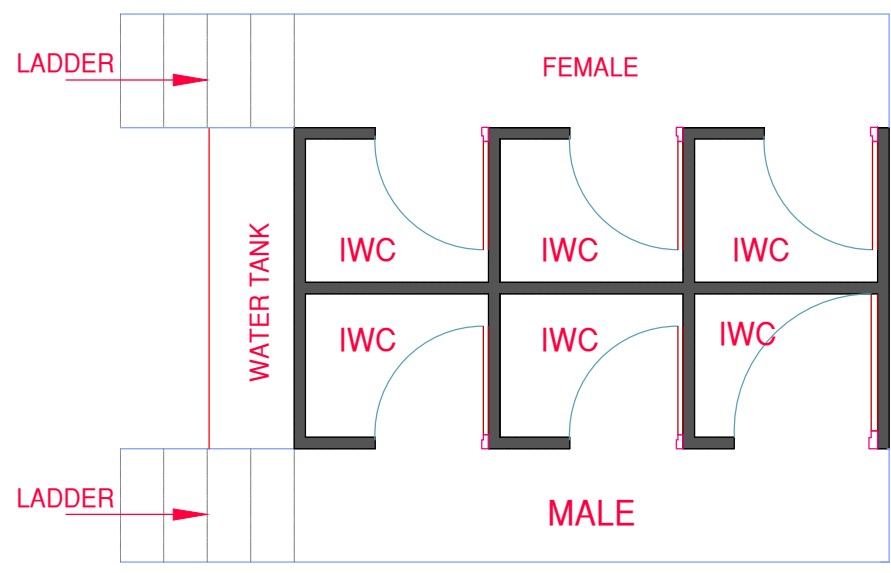

SIX SEATED
MOBILE TOILET

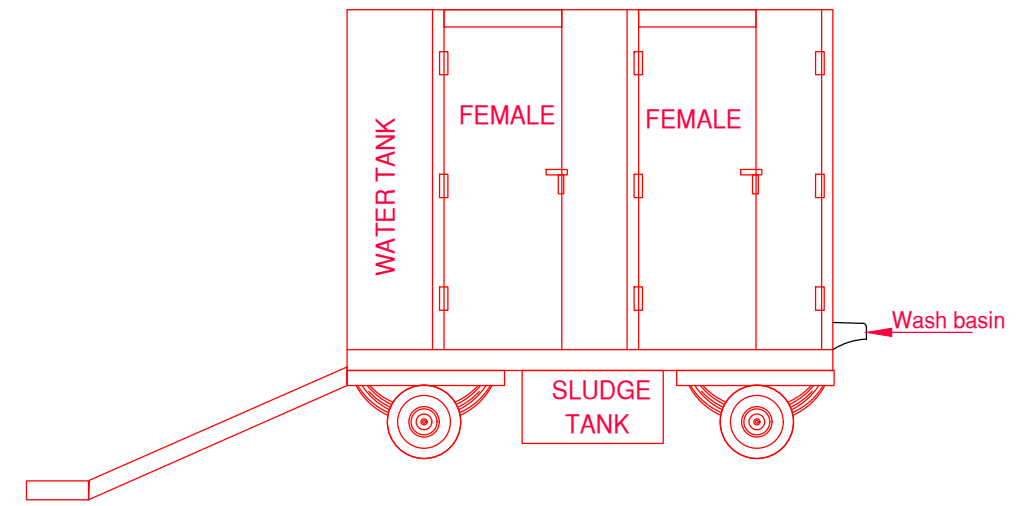
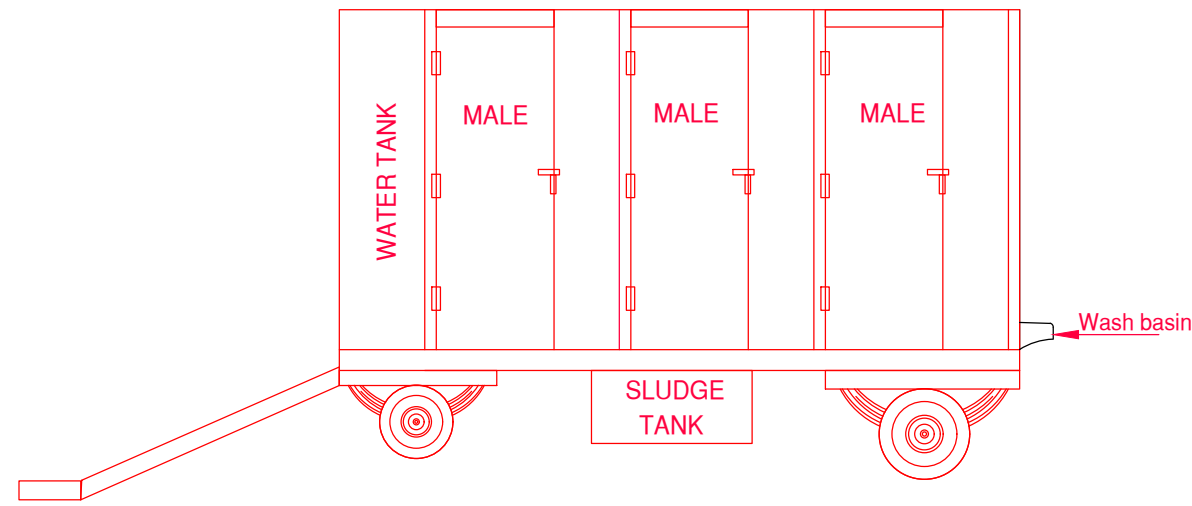
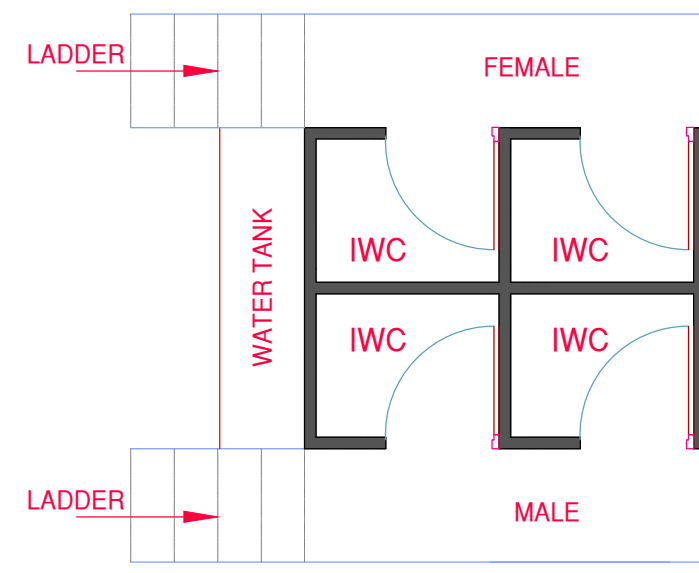

FOUR SEATED
MOBILE TOILET

- MOBILE TOILET SPECIFICATIONS**
- Toilet size L x B x H -3353 mm x 1829 mm x 2743 mm appx - **Four seated**
 - Toilet size L x B x H -3657 mm x 1829 mm x 2743 mm appx - **six seated**
 - Sludge tank / Wastage tank -1000 L (appx.)
 - Over head water tank - 1000 L (appx.)
 - Tyre 4 wheels type. Wheel Size 7.00R x 6 inches
 - Doors solid fiber of thickness 14 mm size 1778x584 mm
 - Roof 6mm polycarbonate sheet
 - Non - corrosive (non- magnetic 316 grade) and easy to clean S.S.tub with floor .Indian type 585 mmx 480mm x 1.5 mm thickness, out let Dimension 104 mm Round pipes, In Let dimension 32 mm round pipes
 - Septic tank overflow indicator lamp; water tank low water indicator lamp should be visible to public. The above configuration of GPS & GSM system should ensure SMS minimum two mobile numbers the status of low water & septic tank overflow .
 - Solar panel 1no, capable of producing 150 W with storage capacity of 100 ah led acid tubular battery with necessary fitting. LED lights inside toilet and LED focus light 2nos. of 10 watts outside. All LED lights should be connected with programmable timer for automatic on and off

Client : **PUDUCHERRY SMART CITY DEVELOPMENT LIMITED**
No.2, Bussy Street . Old Court Building, Pondicherry 605001

Project Management Consultant : **NIPPON KOEI INDIA PVT. LTD.**
Consulting Engineers
No.2, Bussy Street . Old Court Building, Pondicherry 605001

Project Name: **PROJECT MANAGEMENT CONSULTANT (PMC) TO DESIGN , DEVELOP, MANAGE , AND IMPLEMENT PUDUCHERRY SMART CITY PROPOSAL**

Name of work : **SUPPLY OF MOBILE TOILET TO PONDICHERRY MUNICIPALITY**

Drawing Title: **MODEL PLAN SHOWING THE PROPOSED MOBILE TOILET ARRANGEMENT**

Drawn: S DEENA	Checked: RAVICHANDRAN
Designed: RAVICHANDRAN	Approved: S NARENDAR
Date: 06 NOV 2019	Scale: 1:1000 on A1
Drawing Number: PSCDL-NKI-PSCP-G2- DD -0001	Revision: R01