



Ministry of Housing and Urban Affairs
Government of India



Workshop- 2

Nurturing Neighbourhoods Challenge

How to Apply

20th Nov 2020

Photo via Bernard van Leer Foundation (BvLF)



Nurturing Neighbourhoods Challenge Objectives

1. Promote **Early Childhood Development** lens in **city planning, design, and management**
2. Facilitate **pilot demonstration**
3. Catalyze mainstreaming and **long-term implementation**
4. Measure **impact** and document **best practices**
5. Develop **network of champions for young children and their families** within cities



Challenge Phases & Support to Cities

Open to: Smart Cities + Other cities w. 5 lakh+ population + Capitals of States and UTs

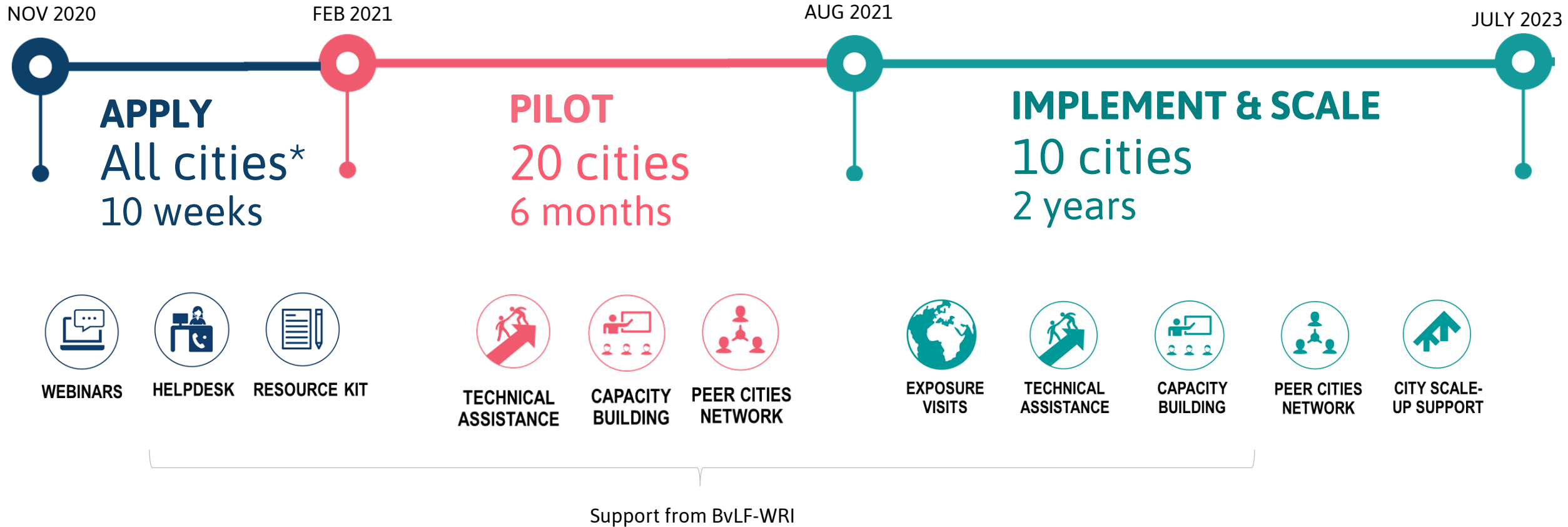

Application Objectives

Build capacity on young children-oriented solutions

Focus on neighbourhood-level **pilot projects**

Sensitize cities to **data-driven decision making**

Connect spatial solutions with **behaviour change**

Quick actions to gain momentum for scaling up



Applicant Eligibility



Any Indian city
**above five lakh
population**

Smart Cities

Capital cities of
States and Union
territories



City government agency

Agencies such as Municipal corporations, Development Authorities, Smart city SPVs, Urban transport agencies

Agencies involved in planning, development, provision and management of services or having substantial area under jurisdiction

Eligibility

If **multiple agencies** within the **same city** are **interested to participate**?



Multiple agencies can **form partnership** and apply

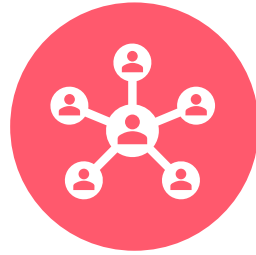

Through mutual consensus, **one** of the agencies can provide their name as the **applying agency** for the challenge

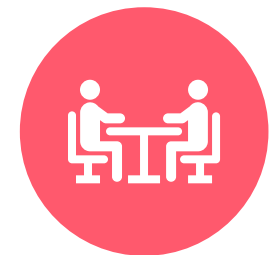

Agencies can conduct combined stakeholder consultations, **share responsibilities**



One application per city

Challenge Website

smartnet.niua.org/nurturing-neighbourhoods-challenge/web/

Paused



Home

The Challenge

The Why

Apply

Events

Resources

Contact Us

Enter a term



Nurturing Neighbourhoods Challenge

Shaping cities for young children and their families

The Nurturing Neighbourhoods Challenge is a 3-year initiative hosted by the Smart Cities Mission, Ministry of Housing and Urban Affairs, Government of India, in collaboration with the Bernard van Leer Foundation and WRI India. The Challenge enables Indian cities

SHARE



Log in or Sign Up through AMPLIFI

- Log into AMPLIFI platform and select the tile to access the application portal for the Nurturing Neighbourhoods Challenge.
- Applicants that need login credentials to AMPLIFI may contact team.nurturingneighbourhoods@gmail.com for assistance.

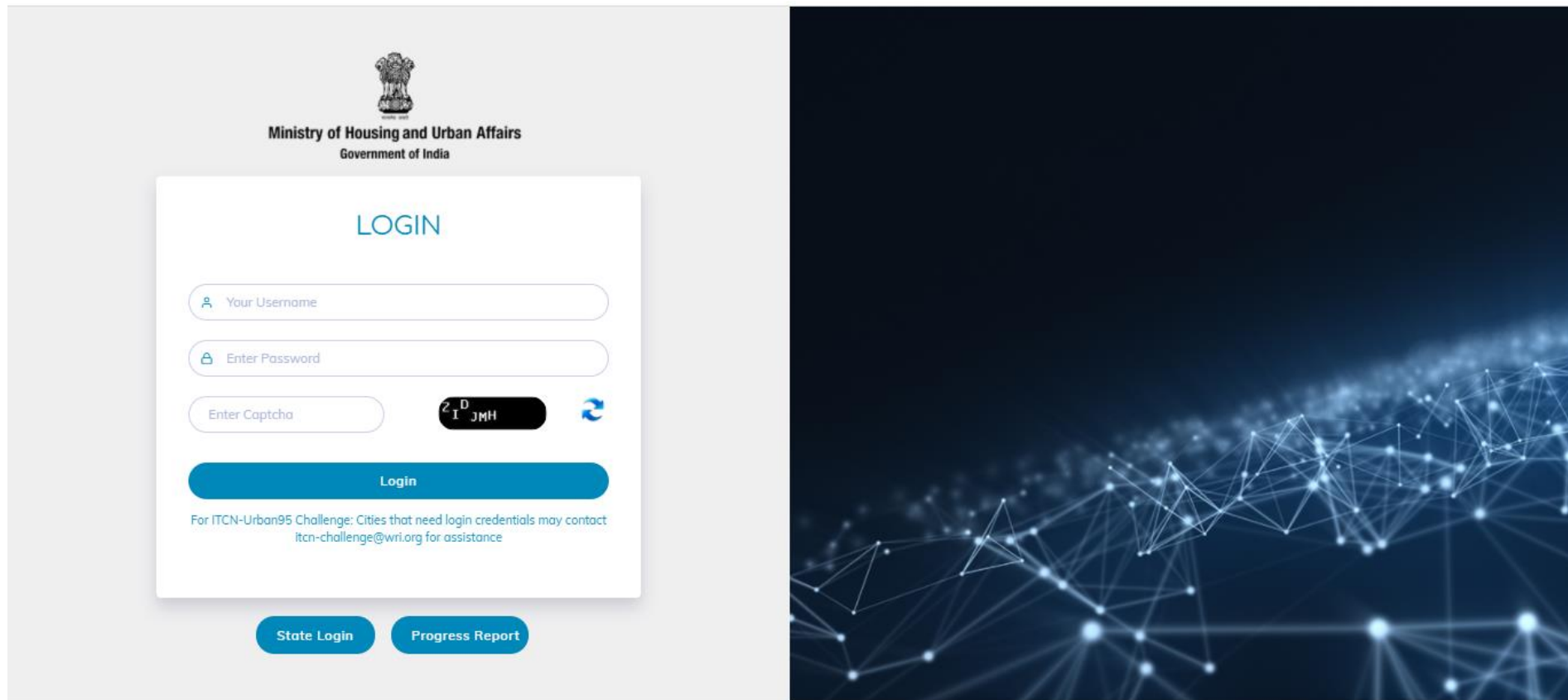

The screenshot displays the login interface for the AMPLIFI platform. At the top, the Government of India emblem is shown above the text "Ministry of Housing and Urban Affairs, Government of India". The central "LOGIN" form includes three input fields: "Your Username", "Enter Password", and "Enter Captcha". A captcha image with the characters "2 I D JMH" is visible next to the captcha field. A blue "Login" button is positioned below the form. At the bottom of the form, a note states: "For ITCN-Urban95 Challenge: Cities that need login credentials may contact itcn-challenge@wri.org for assistance". Below the form are two buttons: "State Login" and "Progress Report". The right side of the image shows a dark blue background with a network of glowing white nodes and lines.

Log in or Sign Up through AMPLIFI

- Log into AMPLIFI platform and select the tile to access the application portal for the Nurturing Neighbourhoods Challenge.
- Applicants that need login credentials to AMPLIFI may contact team.nurturingneighbourhoods@gmail.com for assistance.

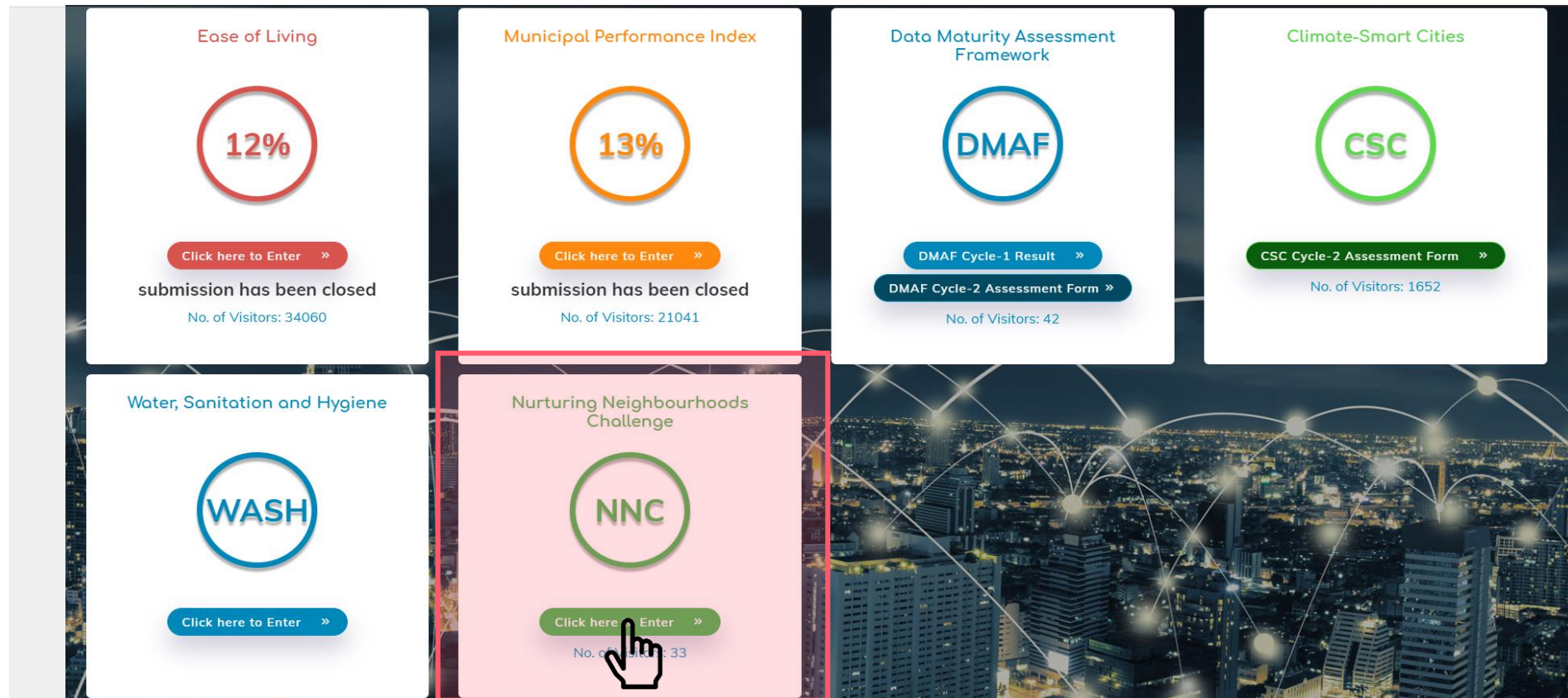



Nurturing Neighbourhoods Challenge:

Shaping cities for young children and their families

Start

The Nurturing Neighbourhoods Challenge is conducted by the Smart Cities Mission, Ministry of Housing and Urban Affairs (MoHUA), in collaboration with the Bernard van Leer Foundation (BvLF) and with the technical support of the World Resources Institute (WRI) India.

This Challenge aims to incorporate a focus on neighbourhood-level improvements in Indian cities that promote healthy early childhood development. Selected cities will pilot, implement, and scale neighbourhood-level interventions that enhance the health and well-being of children during the crucial first five years of their lives. As the Covid-19 crisis has underscored our need for health-promoting environments and facilities close to home, the Nurturing Neighbourhoods Challenge promotes adoption of an early childhood lens to help cities in building back better. By shaping urban neighbourhoods that work well for pregnant women, young children, and their families, cities can nurture strong communities, economic development, and better quality of life for all.

*This is an **open call for applications from Government agencies** involved in planning, development, provisioning and management of services or substantial infrastructure area in any Indian city to participate in the challenge.*

Online Application Features

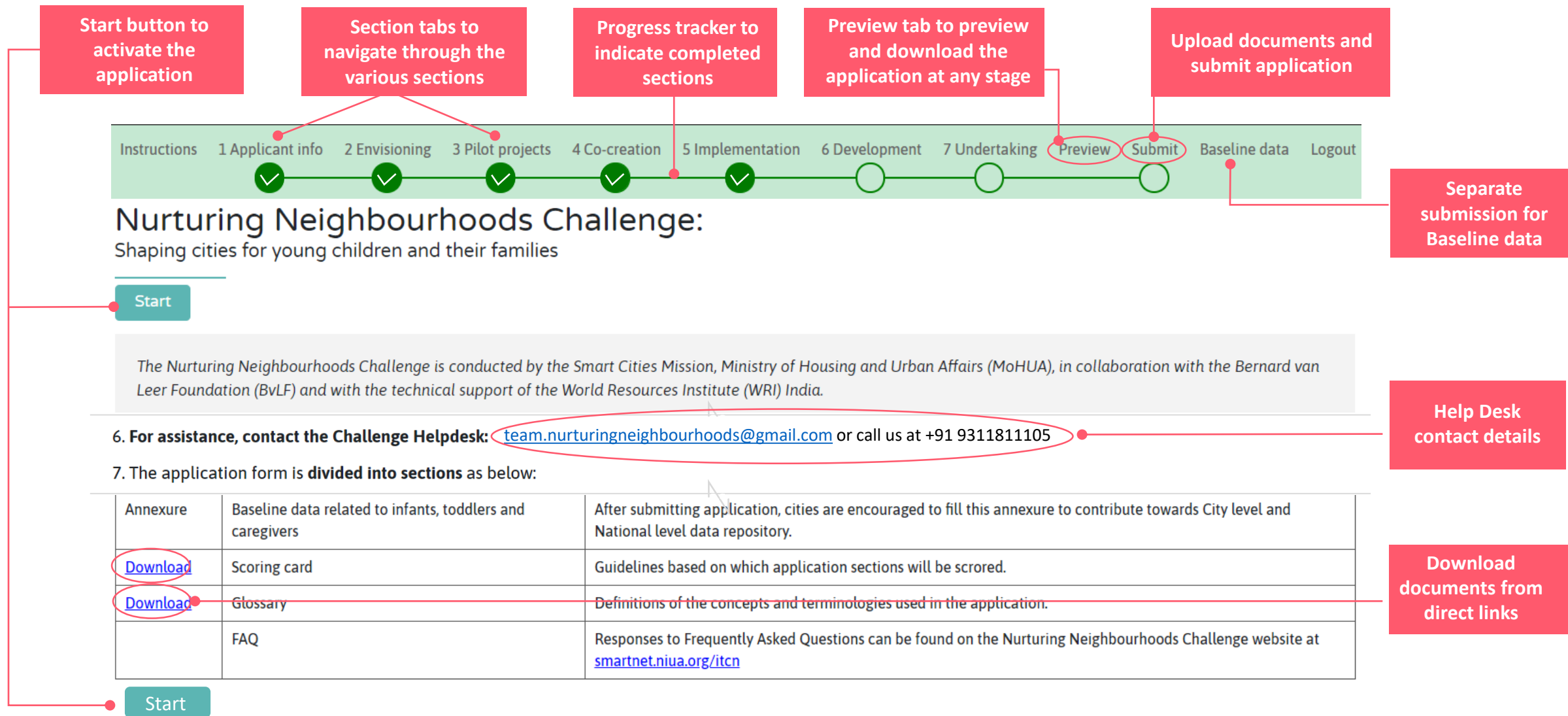

Online Application Features

Next and Previous buttons to navigate through the application

Save and finish each section

Reminder icons to indicate completed and blank mandatory answer

Glossary pop-up for key terminologies

+ and – symbol to expand guidance boxes and template type questions

Previous Save as draft Finish Next

A very young child or baby up to 12 months old

Cities are expected to identify five pilot projects to demonstrate solutions which will enhance quality of life for infants, toddlers (0-5 years) and their caregivers in the city.

How to identify the five pilot projects? +

3.3 Details of pilot projects: The following format needs to be separately filled-in for each of the five pilot projects. +

Project No: 1	+
Project No: 2	+
Project No: 3	-

a) Name of the project *

Street Design| ✓

b) Mention the location of the proposed project, its relevance and justify the selection criteria for the same. *

×

Application Structure

Section 1	Applicant information	Basic information of applicant agency
Section 2	Envisioning early childhood and caregiver-centric development	Statement of vision, identified issues, challenges and strategies
Section 3	Identification of pilot solutions	Statement of vision, identified issues, challenges and strategies
Section 4	Co-creation of pilot solutions	Information regarding the stakeholder consultation
Section 5	Approach towards implementation	Information regarding identified source of funding, partnerships identified, statutory plans/ policy/ regulatory changes envisaged.
Section 6	Conducive scenario of development in public domain	Information regarding current development scenario showing the strengths of the city/organization to undertake projects in public domain
Section 7	Undertaking from city agency	Undertaking endorsed by administrative head of the applicant agency.
Annexure	Baseline data related to young children in the city	Cities are encouraged to fill this annexure to contribute towards City level and National level data repository.
Download	Scoring card, Glossary	

Application Features

- Objective type questions & minimal need for elaboration
- Need not have detailed design or consultant support
- Oriented towards capacity building around young children friendly cities

Process



Collect Data

Application is based on existing data available with city agencies

Gather data from relevant departments and the communities



Discuss

Discuss and ideate within the agency and with key stakeholders

Special assistance from private consultants is not needed



Visit Sites

Conduct site visits to check on-ground conditions

Discuss with local stakeholders

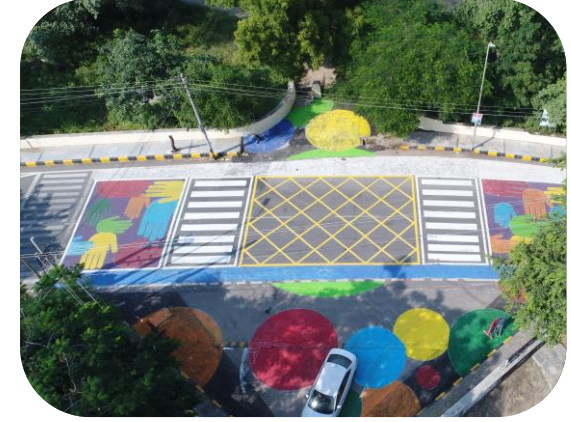

Propose pilots

Applicants to provide basic project information **without any detailed plans, layouts or drawings**

Applicants **don't need to provide quantities or cost estimates**

Section 1

Applicant Information

No. of questions : 7

Estimated time required : 10-30 mins

Total score : N/A



Keywords

Agency information

Baseline demographics



Applicant Information

Agency information and its functions

1.1 Name of the applicant Government agency and city: *

(e.g. Municipal Corporation, Smart city SPV, Development authority, Metro rail agency)

Name of the Government applicant agency: *

Name of the city: *

1.2 Describe area under jurisdiction of the agency in the city *

(e.g. Municipality area; Urban development authority limits; ABD limits under Smart City)

1.3 List of functions/services provided by the agency *

(e.g. Urban/town planning; Roads and bridges; Public amenities; Disaster management; Public transport services; Smart City development)

1.4 Number of technical and non-technical staff working with the agency. *

Technical Staffs are the officials with technical expertise, working with the projects department in the agency.

Applicant Information

Nodal person contact details, baseline demographics of the city

1.5 Contact details of nodal officer to co-ordinate with MoHUA during the Challenge process.*

Name	Title	Organization	Email ID	Telephone / Mobile Number
<input type="text"/>	<input type="text"/>	<input type="text"/>	<input type="text"/>	<input type="text"/>

1.6 What is the current population of the city?*

- Provide Census 2011 data, the most credible source of population figures.
- Or, if there is any latest data available such as population projection prepared for any statutory plan, can be mentioned with data source.

<input type="text"/>	Source of data:	<input type="text"/>
----------------------	-----------------	----------------------

1.7 What is the current population within 0 to 5 age-group in the city?*

- Provide Census 2011 data, the most credible source of population figures.
- Or, if there is any latest data available such as population projection prepared for any statutory plan, it can be mentioned with data source.

<input type="text"/>	Source of data:	<input type="text"/>
----------------------	-----------------	----------------------

Provide most credible and latest source of data.
Latest data sources can be CDP, CMP, or any other official documents.

Section 2

Envisioning Early Childhood and Caregiver-centric Development

No. of questions : 4

Estimated time required : 30-60 mins

Total score : 10

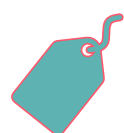

Keywords

Significant issues

Progressive vision



Envisioning -Early Childhood & Caregiver Centric Development

Review city statistics, analyze existing issues and consult with stakeholders

2.1 What are the 5 most significant issues affecting quality of life of infants and toddlers (0-5 years old) and their primary caregivers in the city? *

Issues	Priority
<p>Access to safe and obstacle-free streets for pedestrians and cyclists (e.g. protection from speeding vehicles, availability of pedestrian crossings, footpaths designed for all ages and abilities, cycle lanes, etc.)</p> <p>Please specify (optional):</p> <input data-bbox="122 639 2160 714" type="text"/>	<p>Select ▼</p> <p>Select</p>
<p>Crime against children and women in public spaces and streets (e.g. kidnapping, theft, street violence, etc.)</p> <p>Please specify (optional):</p> <input data-bbox="122 839 2160 913" type="text"/>	<p>1</p> <p>2</p> <p>3</p> <p>4</p> <p>5</p>
<p>Access to comfortable, family-oriented public spaces (with seating, shade, amenities like toilets, drinking water, etc.)</p> <p>Please specify (optional):</p> <input data-bbox="122 1039 2160 1113" type="text"/>	<p>Select ▼</p>
<p>Availability of adequate and safe housing (safe & hygienic living conditions)</p> <p>Please specify (optional):</p> <input data-bbox="122 1239 2160 1313" type="text"/>	<p>Select ▼</p>

1 (most important) - 5 (least important)



Envisioning -Early Childhood & Caregiver Centric Development

Review city statistics, analyze existing issues and consult with stakeholders

Vulnerability to natural and manmade disasters or emergencies (e.g. floods, health hazards, etc.) Please specify (optional): <input type="text"/>	Select ▼
Exposure to air pollution and/or excessive city noise in local area (e.g. resulting from motor vehicles, construction, etc.) Please specify (optional): <input type="text"/>	Select ▼
OTHER (considering applicant agency's jurisdiction, any specific issues affecting 0-5s and caregivers): <input type="text"/> Please specify (optional): <input type="text"/>	Select ▼

Evidence/data/reports used to prioritize the major issues: *	Year (optional):
1. <input type="text"/>	<input type="text"/>
2. <input type="text"/>	<input type="text"/>

Evidences can be official reports such as environment reports, citizen complaint logs, road safety audits, disaster management plans etc.

Envisioning -Early Childhood & Caregiver Centric Development

Understand broader level challenges faced by the city while working towards young children

2.2 What **challenges does the city face** in working to address issues affecting infants and toddlers (0-5 years) and their caregivers in the built environment? Prioritize from the list below.*

Challenges	Priority
Lack of funding to support projects (or elements within projects) that are specific to <u>young children</u> and caregivers	Select ▼
Lack of data specific to young children and caregivers	Select ▼
Lack of access to expertise on early childhood development	Select ▼
Lack of institutional capacity to address early childhood development in the built environment	Select ▼
Lack of awareness / priority for impact of early childhood development	Select ▼
Other (please specify): <input type="text"/>	Select ▼

1 (most important) - 5 (least important)

City's motivation for making their neighbourhoods more friendly for young children and families

2.3 Provide a concise statement outlining the city's **motivation** to become more friendly for young children and families. (max 50 words)*

What is motivating your city to adopt the approach oriented towards young children and families?

Why your neighbourhoods need this approach?

Large number of issues concerning young children and their families

Strong demand from city's people to provide family-friendly public spaces

Preparing better for emergencies such as pandemics

Going beyond the basic infrastructure and focusing on young children facilities

Envisioning -Early Childhood & Caregiver Centric Development

2.4 Vision builder: Use the template below to frame a vision statement for **infants, toddlers (0-5 years) and caregiver-friendly neighbourhoods** in your city.*

To improve the quality of life of infants, toddlers, and their caregivers, we envision neighbourhoods where () and (). We aim to achieve this through () and () and by building on our city's () and ().

Setting goals

Goals can either be **predefined targets** set by the city or ultimate **behavioural changes** desired by the city

Defining approach

Approaches are **strategies** in specific domain that would help to achieve their goals

Building on existing strengths

City's existing strengths in terms of **resources, location** etc. can be used to achieve their goals

Envisioning -Early Childhood & Caregiver Centric Development

Section 2



Example of vision statement

To improve the quality of life of infants, toddlers, and their caregivers, we envision neighbourhoods where (**they have safe opportunities for play**) and (**can walk around to their destinations safely with or without elder's supervision**). We aim to achieve this (**through increased provision of play spaces within residential areas**) and (**additional safety measures in neighbourhood streets**) by building on our city's (**network of vacant lots**) and (**availability of wider footpaths**).

Section 3

Identification of Pilot Solutions

No. of questions : 4

Estimated time required : 2-3 hours

Total score : 45



Keywords

Identification of neighbourhood

Pilot proposals

Quick wins



Why neighbourhood?



Neighbourhood is the most immediate public space for young children

Young children and their caregivers move around frequently within the neighbourhood for everyday activities

Why neighbourhood?

Why propose pilot projects in neighbourhood?

- Co-location of early childhood services, open spaces, play opportunities close to home, forming convenient clusters of facilities
- Neighbourhood as a module, to scale up strategies across the city
- Proposing pilots in a neighbourhood helps in concentrating the impact, enhancing overall experience for young children and caregivers

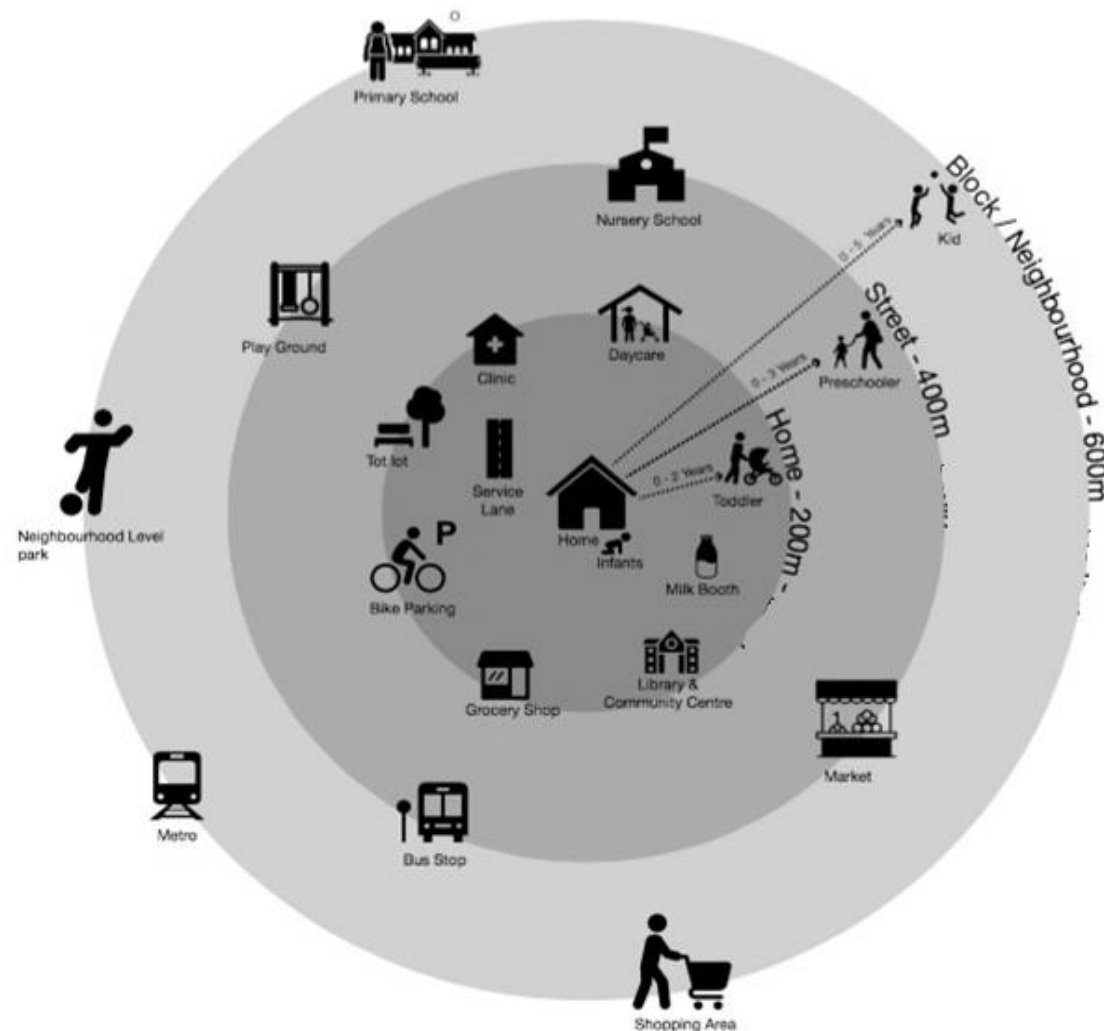

Pilot Projects – Identifying a neighbourhood

- Select neighbourhood by analyzing existing data, carry out need assessment
- Visit potential sites and meet local communities to understand on-ground situation
- Select neighbourhood with maximum potential to impact young children population

3.1 Provide following details of the neighbourhood chosen for the pilot projects:

Name of neighbourhood: *

Neighbourhood may coincide with ward, sector or similar administrative boundary.

Provide official sources of data such as Census, Comprehensive Master Plans, Comprehensive Mobility Plans etc.

Details	Measure	Source of data
Area of the neighbourhood	(In Ha)	
Population	(#)	
0 to 5-year-old children population	(#)	
Vulnerable population or official estimate of slum population	(#)	

Pilot Projects – Identifying a neighbourhood



Neighbourhood with high concentration or high footfall of young children and caregivers



Data-driven approach for shortlisting potential areas



Align neighbourhood selection as per ongoing projects for concurrence.



Benefits to informal neighbourhoods

3.2 Which of the following criteria has the city adopted in the process to identify the neighbourhood where pilot projects will be located? *

- Concentration of 0 to 5-year-old children population based on Census or other data sources such as birth data
- Areas frequented by 0-5-year-old children population, pregnant women, and caregivers such as markets or public spaces
- Strategic locations, such as proximity to existing facilities for 0-5-year-old children population, pregnant women, and caregivers like day care, health centres and shopping area
- Areas needing immediate attention considering potential risks for 0-5-year-old children population and caregivers e.g. slums, informal settlements etc.
- Areas with high concentration of vulnerable population (ref. footnote)
- Other

Preparing pilots

5

Pilot projects

To be proposed in the selected neighbourhood



Pilot locations that provide maximum impact



Benefits to vulnerable populations



Variety of solutions integrated



Positive Behavioural changes induced

Pilot Projects – Details of pilots

Project No: 1

a) Name of the project *

b) Mention the location of the proposed project, its relevance and justify the selection criteria for the same. *

(Maximum 50 words)

c) Total area of the project (if applicable) *

(in Ha)

d) Project goal *

(Maximum 50 words)

e) Select Solution domain(s) and corresponding Priority behaviours to be achieved and measured through the project. Cities are not required to propose pilots under each solution domain; only applicable domains may be selected. *

Make streets safe and walkable
FOR REFERENCE: Description of solution and measurable indicators +

Reimagine public open spaces for play and interactions
FOR REFERENCE: Description of solution and measurable indicators +

Adapt public spaces with early childhood-oriented amenities
FOR REFERENCE: Description of solution and measurable indicators +

Improve access to early childhood services, such as Anganwadis and health centres
FOR REFERENCE: Description of solution and measurable indicators +

f) Broad project components/ Items of work (can include physical and non-physical interventions and public activities) *

g) Is this project part of any existing Central or State or local program? If yes, select the name of the programs *

Yes No

h) Does this project address vulnerable ITC populations living in slums/informal settlements, or improve their access to facilities and amenities from the surrounding areas of the neighbourhood? If yes, select approach. *

Yes No

i) Can this project be replicated across other neighbourhoods in the city to maximize impact? *

Yes No

j) Does this project provide solutions from diverse domains? *

Yes No

k) Does this project have multiple components integrated which complement each other? *

Yes No

Location and area of the pilot

Project goal

Four solution domains

Concurrence with existing programs

Benefits to vulnerable populations

Scaling up/replication

Diverse and integrated solutions

Template to be filled for each of the five pilot projects

Pilot Projects – Details of pilots

3.3 Details of pilot projects: The following format needs to be separately filled-in for each of the five pilot projects.



Project No: 1	
a) Name of the project *	<input type="text"/>
<p style="text-align: center;">Pilot locations with maximum reach and impact</p> <p style="text-align: center;">↓</p>	
b) Mention the location of the proposed project, its relevance and justify the selection criteria for the same. *	<input type="text"/>
<p>(Maximum 50 words)</p>	
c) Total area of the project (if applicable) *	<input type="text"/>
<p style="text-align: center;">Specific goals for improving quality of life of young children</p> <p style="text-align: center;">↓</p>	
d) <u>Project goal</u> *	<input type="text"/>
<p>(Maximum 50 words)</p>	

Pilot Projects – Details of pilots

Make streets safe and walkable

Reimagining public open spaces for play and recreation

Adapt public spaces with early childhood-oriented amenities

Improve access to early childhood services



e) Select Solution domain(s) and corresponding Priority behaviours to be achieved and measured through the project. Cities are not required to propose pilots under each solution domain; only applicable domains may be selected. *

Make streets safe and walkable

FOR REFERENCE: Description of solution and measurable indicators +

**Pilots can be proposed under 4 solution domains
Each pilot may belong to multiple domains**

Reimagine public open spaces for play and interactions

FOR REFERENCE: Description of solution and measurable indicators +

Adapt public spaces with early childhood-oriented amenities

FOR REFERENCE: Description of solution and measurable indicators +

Improve access to early childhood services, such as Anganwadis and health centres

FOR REFERENCE: Description of solution and measurable indicators +

1

Reimagine parks, gardens, outdoor play spaces

Section 3



Photo credits: Naiyon ki Talai, Udaipur / Bernard van Leer Foundation; Tapis Rouge, Haiti / Gianluca Stefani via Archdaily;

2 Adapt public spaces with early-childhood amenities



3

Make streets safe and walkable



4

Improve access to early childhood services

Section 3



Pilot Projects – Details of pilots

f) Broad project components/ items of work (can include a list)

(in maximum 50 words)

Pilots can be proposed as part of ongoing projects under any existing programs

g) Is this project part of any existing Central or State or local program? If yes, select the name of the programs *

- Yes No
- AMRUT
- Swachh Bharat Mission
- National Urban Health Mission (NUHM)
- National Urban Livelihood Mission (NULM)
- Other:

i) Can this project be replicated across other neighbourhoods in the city to maximize impact?

Yes No

j) Does this project provide solutions from diverse domains? *

Yes No

k) Does this project have multiple components integrated which complement each other? *

Yes No

Pilot Projects – Details of pilots

f) Broad project components/ items of work (can include physical and non-physical interventions and public activities) *

(in maximum 50 words)

Pilots to benefit vulnerable populations through improved access, network, safety etc.

g) Is this project part of any existing Central or State or local program? If yes, select the name of the programs

Yes No

h) Does this project address vulnerable ITC populations living in slums/informal settlements, or improve their access to facilities and amenities from the surrounding areas of the neighbourhood? If yes, select approach. *

Yes No

- Enhancing safety in and around settlements (e.g. streetlights, safe pedestrian access, abandoned spaces)
- Provision of play/open spaces
- Provision of multi-purpose community halls
- Enhancing amenities and facilities
- Provision of emergency services
- Enabling disaster preparedness
- Improving sanitation and toilet provision
- Community toilet with universal accessibility provisions
- Awareness, capacity building of vulnerable population
- Access and connectivity to public transport
- Improving water supply
- Improving solid waste management
- Enhancing stormwater drainage infrastructure
- OTHER, please specify:

Pilot Projects – Details of pilots

f) Broad project components/ items of work (can include physical and non-physical interventions and public activities) *

(in maximum 50 words)

g) Is this project part of any existing Central or State or local program? If yes, select the name of the programs *

Yes No

h) Does this project address vulnerable ITC populations living in slums/informal settlements, or improve their access to facilities and amenities from the surrounding areas of the neighbourhood? If yes, select approach.

Yes No

Pilots shall ideally have components from various domains such as street, public spaces and amenities to enhance overall experience for young children and families during everyday activities

i) Can this project be replicated across other neighbourhoods in the city to maximize impact? *

Yes No

j) Does this project provide solutions from diverse domains? *

Yes No

k) Does this project have multiple components integrated which complement each other? *

Yes No

Pilot Projects – Immediate actions or quick wins

- Short-term actions for proposed projects building confidence
- Temporary trials, low-cost tactical interventions
- One-time or recurring activities engaging communities – campaigns, polls, branding etc.

3.4 Immediate Actions or Quick Wins:

In-order to build consensus among stakeholders and create a momentum of acceptance for the projects, it is essential to achieve 'quick wins' by undertaking immediate implementable actions for each of the projects.

a) Describe the immediate actions or quick wins

Drawing insights, key learnings from young children-oriented COVID-19 responses



Project name	(1-2 sentences description)
--------------	-----------------------------

b) **ITC-oriented response and recovery from Covid-19:** Provide details of any COVID-19 responses done in the city between January – July 2020, considering the needs of infants, toddlers, and caregivers. Upload any supporting documents.

Project name *	(1-2 sentences description) *
----------------	-------------------------------

Pilot Projects – Immediate actions or quick wins



Short-term actions building confidence in stakeholders



One-time or recurring activities engaging communities



Temporary trials, low-cost tactical interventions

Section 3.5

Key Elements of ITCN

No. of questions : 55 multiple choice questions

Estimated time required : 2-3 hours

Total score : 30



Keywords

*ITCN objectives – Safe, Green, Accessible, Playful,
Inclusive*

Capacity building exercise



Pilot Projects – Key elements of ITCN



Pilot Projects – Key elements of ITCN

SAFE

10

GREEN

10

ACCESSIBLE

10

PLAYFUL

10

INCLUSIVE

10

PUBLIC ENGAGEMENT

5

[Click here to view questions under SAFE](#)

Q1. What should be the **speed limit** for vehicles on neighbourhood streets used by infants, toddlers, and caregivers? (Choose any 2) *

- 10 kmph
- 20 kmph
- 30 kmph
- 40 kmph
- Other

Part 1: Each question has an objective

Select options as specified

Does the city plan to implement selected solutions in any of the pilot projects? If yes, identify which of the five pilot projects may include these solutions.

Part 2: Linking objectives to proposed pilot solutions

- Pilot project 1
- Pilot project 2
- Pilot project 3
- Pilot project 4
- Pilot project 5

Select if it is included in any pilot project

Section 4

Co-creation of Solutions

No. of questions : 1

Estimated time required : 10-20 mins

Total score : 5



Keywords

Stakeholder participation



Co-creation of Solutions



- **Participation with related agencies/ departments**
- **Public participation/ NGOs/ experts**

Photo via USAID

Co-creation of Solutions

4.1 Stakeholder participation: Any type of participation with public, government or private stakeholders (NGOs, schools and universities, experts) conducted to identify the projects? If yes, select stakeholders from the drop-down menu for each type of participation. *

- It is not mandatory to select all types of participation Applicants can select any that apply.
- Attach requisite supporting documents at the end of the application (in the ['Submit'](#) tab). These may include agendas, minutes, photos, news clippings, etc.

S. No.	Type of Participation	Stakeholder
1	Discussion/ Consultation	<input type="checkbox"/> Not applicable
2	Focused group discussions	<input type="checkbox"/> Departments within the agency <input type="checkbox"/> Other government agencies
3	Online feedback	<input type="checkbox"/> Elected representatives <input type="checkbox"/> Early childhood experts
4	Workshop	<input type="checkbox"/> NGOs <input type="checkbox"/> Schools, anganwadis, PHC
5	Other	<input type="checkbox"/> Civil Society Organization, citizen groups <input type="checkbox"/> vulnerable population groups <input type="checkbox"/> Private consultants e.g. PMC, contractors

Section 5

Approach Towards Implementation

No. of questions : 6

Estimated time required : 30-45 mins

Total score : 5



Keywords

Scaling up strategies

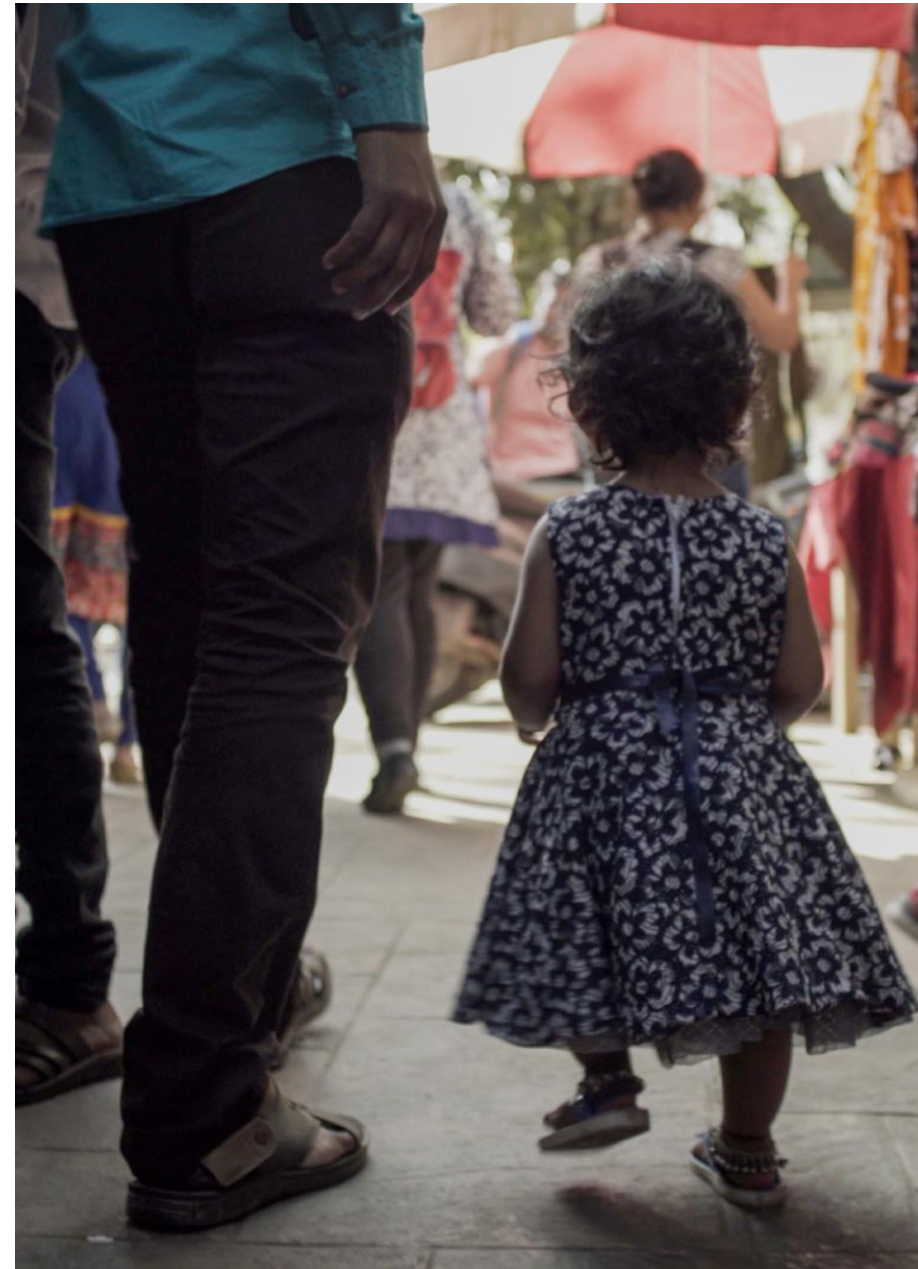

Approach Towards Implementation

Identifying required funds and its sources for implementation

5.1 Financial requirement: Describe the financial requirement for implementing the proposed projects (for both, immediate actions and long terms proposals) and identify sources of funding.

- The pilot projects may be taken-up under ongoing Central, State or local programs/ plans/ projects already planned.
- The pilot projects can be funded through Municipal funds or other private funds such as CSR

Projects	Financial requirement / Budget	Source of Funding
Project 1*	<input type="text"/>	<input type="text"/>
Project 2*	<input type="text"/>	<input type="text"/>
Project 3*	<input type="text"/>	<input type="text"/>
Project 4*	<input type="text"/>	<input type="text"/>
Project 5*	<input type="text"/>	<input type="text"/>

Source of funding can be municipal funds, concurrent program funds, private funds etc.

Broad block cost estimates

Approach towards implementation

Institutionalization of ITCN through stakeholder partnerships

5.2 Institutionalization of ITCN:

<p>a. Identify key stakeholder partnerships required to implement the proposed projects. For example, departments within agencies, other government agencies, community groups, private sector agencies etc. *</p> <p>For example:</p> <ul style="list-style-type: none">• Land required for the project or land for access gate to the project is with another Government department. The agencies can come-together to have mutual benefits.• A garden project may need proximity to a bus stop nearby to enhance convenience, this can be achieved by partnering with transit agency• A park development project may need to modify approach road for ITC accessibility. The garden department can collaborate with road department	<div data-bbox="1589 365 2313 562" style="border: 1px solid red; border-radius: 15px; padding: 5px; color: red; font-weight: bold;">Identify partners required to come on-board for implementing proposed pilots - transport department, traffic police, schools, RWA etc.</div> <div style="margin-top: 10px;"><p>1. <input style="width: 100%; height: 40px;" type="text"/></p><p>2. <input style="width: 100%; height: 40px;" type="text"/></p><p>3. <input style="width: 100%; height: 40px;" type="text"/></p><div data-bbox="1421 1136 1628 1196" style="background-color: #008080; color: white; padding: 5px; text-align: center; border-radius: 5px; width: fit-content; margin: 10px auto;">Add More</div></div>
--	--

Approach towards implementation

Identifying plans and policies that would require modifications or improvements for scaling up ITCN approach

5.2 Institutionalization of ITCN:

Identify plan and policy-level changes

<p>b. Identify statutory plans and policies that needs to be modified to incorporate ITCN approach. *</p> <p><i>For example: Development plans to ensure land allocation, Incorporating policy changes in usage of open spaces by the Municipal corporation, etc.</i></p>	<ul style="list-style-type: none"><input type="checkbox"/> Comprehensive Development Plan<input type="checkbox"/> Comprehensive Mobility Plan<input type="checkbox"/> Environmental Management Plan<input type="checkbox"/> Heritage Conservation Plan<input type="checkbox"/> Pedestrianization plans/policies<input type="checkbox"/> Smart City Plan<input type="checkbox"/> Local Area Plans<input type="checkbox"/> Town Planning Schemes<input type="checkbox"/> Development Control Regulations<input type="checkbox"/> Standard Items of Rate (SOR)<input type="checkbox"/> Any other State Programs or DPRs<input type="checkbox"/> Other
---	---

Approach towards implementation

Commitment for enabling systematic changes within organization for incorporating ITCN approach

5.2 Institutionalization of ITCN:

c.	Commitment to set up ITC cell within agency with at least 3 dedicated staff persons and undertake capacity building *
d.	Commitment to operate and maintain projects through a <u>self-financed mechanism</u> *
e.	Commitment to dedicate budgetary allocation for ITC-oriented projects *

ITC cell – a representative committee set up within agency including various departments staff, early childhood development experts etc.

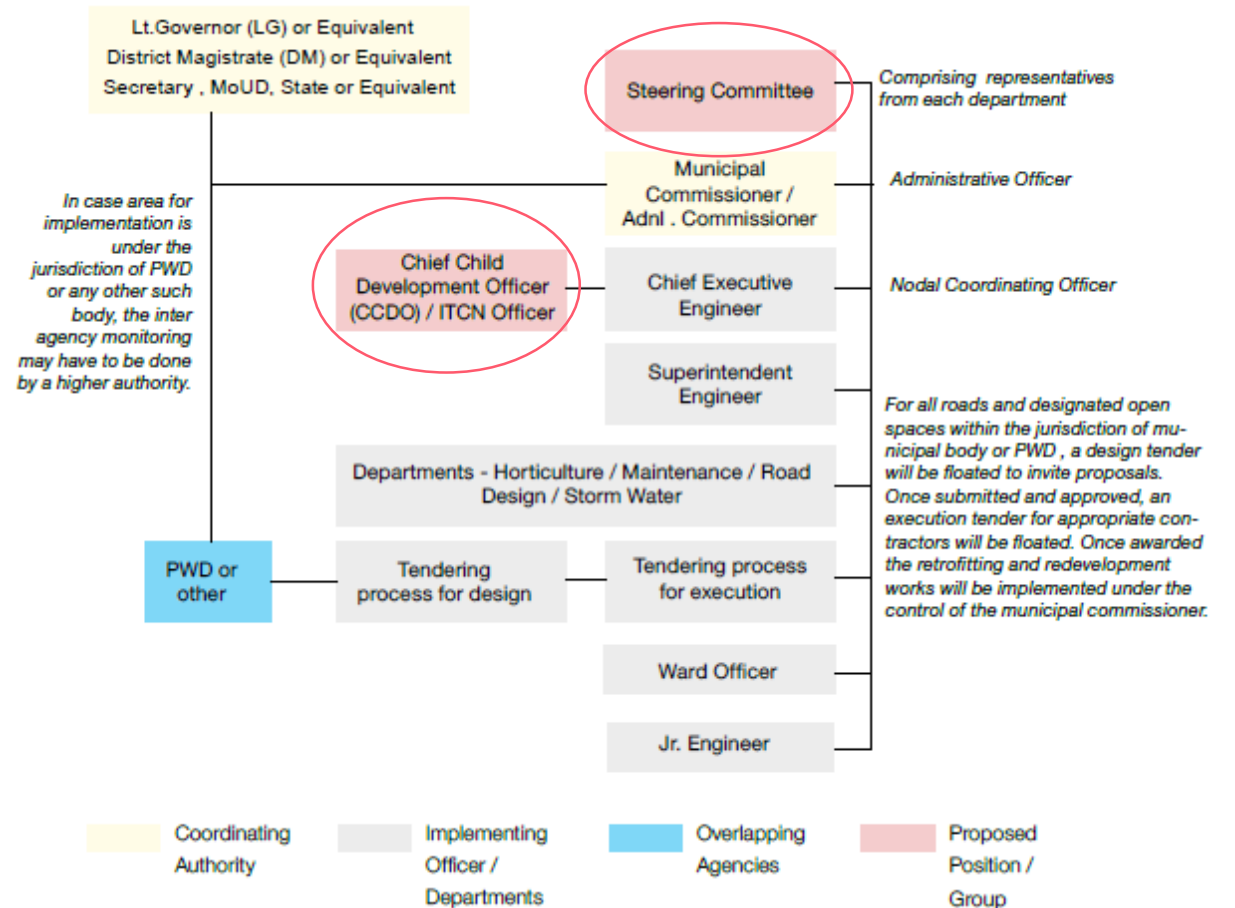

Section 6

Conducive Scenario of Development

No. of questions : 3

Estimated time required : 30-45 mins

Total score : 5



Keywords

Development potential



Conducive Scenario of Development

Development potential, Budget spending on similar project domains

Make streets safe and walkable

Reimagining public open spaces for play and recreation

Adapt public spaces with early childhood-oriented amenities

Improve access to early childhood services

6.1 List and describe any **completed and ongoing projects** related to improvement of streets, green public spaces, transport facilities, social infrastructure, green utilities etc. in the **last four financial years (FY 2016-20)**.*

- It is not mandatory to provide project details for all categories. Applicants can select any that apply.
- If area and length details are not available, please share the project budget.

1. Streets and intersections:

complete streets, safe intersections, priority zones, traffic calming, cycle lanes, playful streets

Provide at least one of the project details

S. No.	Name of the Project	Corresponding State/Central mission	Area (Sq Km)	Length (Km)	Budget
1.	<input type="text"/>	<input type="text"/>	<input type="text"/>	<input type="text"/>	<input type="text"/>
2.	<input type="text"/>	<input type="text"/>	<input type="text"/>	<input type="text"/>	<input type="text"/>

Add More

More projects may be added under each domain

Conducive Scenario of Development

Budget spending on public spaces and non-motorized traffic projects

7. Budget spending in last financial year on parks/gardens/playgrounds development (Optional):

S. No.	Budget (% in)
1	<input type="text"/>

8. Budget spending in last financial year on making streets Non-Motorised Transport friendly (Optional):

S. No.	Budget (% in)
1	<input type="text"/>

Section 7

Undertaking from City Agency



Keywords

Commitment



Undertaking from City Agency

Commitment to identify funding, coordination and implementation of pilot projects

7.1 Undertaking to identify funding and coordination towards implementation of pilot projects prepared through the Nurturing Neighbourhoods Challenge.

I hereby assure that _____ (Name of the agency) will undertake all required activities towards implementation of the identified pilot projects in the city of _____ (Name of the city) under Nurturing Neighbourhoods Challenge. The agency will take all appropriate steps to identify funds for the projects. The agency will also coordinate with stakeholders and enter into institutional partnerships as needed to implement and operate and maintain the projects to ensure their efficient usage towards enhancing quality of life for 0 to 5- year-old children and their caregivers in the city.

.....
- Head of the applicant agency _____ (Designation)
(Municipal Commissioner/ CEO/ Vice Chairman/ Managing Director/ District Collector, etc.)

7.2 Provide commitment to prepare pilot projects under Nurturing Neighbourhoods Challenge.

I hereby confirm that that _____ (Name of the agency) is committed towards enhancing quality of life for 0 to 5-year-old children and their caregivers in the city of _____ (Name of the city) and willing to take part in the Nurturing Neighbourhoods Challenge. If the city is selected for technical support, the agency will enter into a memorandum of understanding with WRI India to prepare the pilot projects to enhance quality of life for 0 to 5-year-old children and their caregivers in the city.

I have verified the information presented in this application which is true and correct to the best of my knowledge.

.....
- Head of the applicant agency _____ (Designation)
(Municipal Commissioner, CEO, Vice Chairman, Managing Director, District Collector, etc.)

- **Download** Undertaking form
- **Sign** by the head of applicant agency
- **Upload** on Submit tab

Submit

Submit

Previous

Next

Cities may upload the Undertaking Form(s) and any supporting documents* related to their application here.

(*Please note that attaching of supporting documents is NOT a mandatory requirement).

Choose File No file chosen

Add More

Upload

Upload undertaking and supporting documents

Verify if any sections are incomplete

Ready to submit your completed application?

Click the 'Submit' button below. Please note that it is not possible to make changes to the application after submission.

Please complete all required fields in section [Application](#), [Envisioning Pilot Projects](#), [Co-creation](#), [Implementation](#), [Development](#), [Undertaking](#) to submit the application. Remember to click on "Finish" button in each section after completing the required fields.

Submit

Click on this button to submit the application

Previous

Next

Cities may upload the Undertaking Form(s) and any support

(*Please note that attaching of supporting documents is NC

File: [04082020_Remarks.docx](#)

Delete

Add More

Upload

Congratulations!

You have successfully submitted your application for the Nurturing Neighbourhoods Challenge.

[Annex: Baseline Data](#)

Ready to submit your completed application?

Click the 'Submit' button below. Please note that is not possible to make changes to the application after submission.

Submit

Submit

Submit



Upload undertaking signed by the head of applicant agency

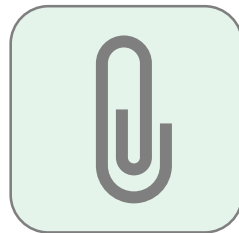

Attach supporting documents (optional)



Preview form before submission

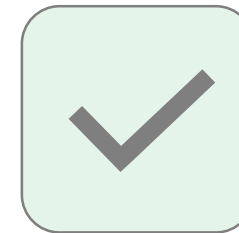

Submit application



Proceed to **Annexure: Baseline data**

Annexure

Baseline data related to young children in the city

No. of questions : 28 data points

Estimated time required : N/A

Total score : N/A



Keywords

City baseline

Young children supportive elements

Annexure: Baseline data

Data to be filled by cities which will be a repository of information to assess the status of facilities and public spaces related to 0 to 5-year-old children, pregnant women & caregivers.

City Baseline

S. No	Data Requirements	Data	Year	Source of Data	Reference / Source
1	Total population of the city	<input type="text"/> Number	<input type="text"/>	<input type="text"/>	Latest data available / Census 2011
2	Total population of the city (0-6 years)	<input type="text"/> Number	<input type="text"/>	<input type="text"/>	Latest data available / Census 2011
3	Total slum population of the city	<input type="text"/> Number	<input type="text"/>	<input type="text"/>	Latest data available / Census 2011
4	Total population of children (0-6) living in slums in the city	<input type="text"/> Number	<input type="text"/>	<input type="text"/>	Latest data available / Census 2011
5	Total number of households in the city	<input type="text"/> Number	<input type="text"/>	<input type="text"/>	Latest data available / Census 2011
6	Total number of households having access to individual toilet or community toilet within walking distance	<input type="text"/> Number	<input type="text"/>	<input type="text"/>	Swachh Bharat Mission (SBM-Urban)
7	Total length of road network	<input type="text"/> Number (Km)	<input type="text"/>	<input type="text"/>	AMRUT/ULB
8	Total length of footpaths wider than 1.2m in the city	<input type="text"/> Number (Km)	<input type="text"/>	<input type="text"/>	SLBs for Urban Transport- MoUD

Refer to suggested sources for collecting data

Annexure: Baseline data

Data to be filled by cities which will be a repository of information to assess the status of facilities and public spaces related to 0 to 5-year-old children, pregnant women & caregivers.

City Baseline

9	Length of public streets which are closed for motorised transport in the city (4-wheeler and 2-wheeler traffic)	<input type="text"/>	Number (Km)	<input type="text"/>	<input type="text"/>	ULB
10	Total area of the city	<input type="text"/>	Number (Sq Km)	<input type="text"/>	<input type="text"/>	Latest data available / Census 2011
11	Area covered under parks, playgrounds and open spaces	<input type="text"/>	Number (Sq Km)	<input type="text"/>	<input type="text"/>	ULB / Parastatal / AMRUT
12	Average noise levels in the city (Leq,dB(A)) (I= Industrial, C= Commercial, R= Residential, S= Silence)	<input type="text"/>	Number	<input type="text"/>	<input type="text"/>	Central Pollution Control Board (CPCB) / State Pollution Control Board (SPCB)
13	Annual Mean Concentration Range ($\mu\text{g}/\text{m}^3$) - SO ₂ , NO ₂ , SPM & RSPM	<input type="text"/>	Number	<input type="text"/>	<input type="text"/>	Central Pollution Control Board (CPCB) / State Pollution Control Board (SPCB)
14	No of births delivered in a public health facility in a year	<input type="text"/>	Number	<input type="text"/>	<input type="text"/>	Central Pollution Control Board (CPCB) / State Pollution Control Board (SPCB)
15	Total number of births registered with the municipality	<input type="text"/>	Number	<input type="text"/>	<input type="text"/>	Central Pollution Control Board (CPCB) / State Pollution Control Board (SPCB)

Annexure: Baseline data

Data to be filled by cities which will be a repository of information to assess the status of facilities and public spaces related to 0 to 5-year-old children, pregnant women & caregivers.

Young Children Supportive Elements

S. No	Data Requirements	Data	Year	Source of Data	Reference / Source
1	Total number of Anganwadis in the city	<input type="text"/> Number	<input type="text"/>	<input type="text"/>	Integrated Child Development Services (ICDS) / State Department of Women and Child Development
2	Total number of children enrolled in Anganwadis	<input type="text"/> Number	<input type="text"/>	<input type="text"/>	Integrated Child Development Services (ICDS) / State Department of Women and Child Development
3	Total number of Anganwadis with toilet facilities	<input type="text"/> Number	<input type="text"/>	<input type="text"/>	Integrated Child Development Services (ICDS) / State Department of Women and Child Development
4	Number of primary health clinics/centres per 1,000 population	<input type="text"/> Number	<input type="text"/>	<input type="text"/>	ULB / Health Department / Parastatal
5	Total number of fatalities recorded of persons who were pedestrians or on nonmotorized transport vehicles, in road accidents within city limits in given year	<input type="text"/> Number	<input type="text"/>	<input type="text"/>	SLBs for Urban Transport- MoUD, Government of India
6	Total number of transport related fatalities in the given year	<input type="text"/> Number	<input type="text"/>	<input type="text"/>	SLBs for Urban Transport- MoUD, Government of India
7	Number of traffic intersections with demarcated pedestrian crossing facilities	<input type="text"/> Number	<input type="text"/>	<input type="text"/>	ULB / Parastatal / Livability Index, 2015

Annexure: Baseline data

Data to be filled by cities which will be a repository of information to assess the status of facilities and public spaces related to 0 to 5-year-old children, pregnant women & caregivers.

Young Children Supportive Elements

8	Total number of traffic intersections in the city	<input type="text"/> Number	<input type="text"/>	<input type="text"/>	ULB / Parastatal / Livability Index, 2015
9	Whether there are mobile health clinics for underprivileged	<input type="radio"/> Yes <input checked="" type="radio"/> No	<input type="text"/>	<input type="text"/>	ULB
10	Slum areas covered through basic services (basic services of water supply, wastewater management and solid waste management (SWM))	<input type="text"/> Number (Sq Km)	<input type="text"/>	<input type="text"/>	ULB / Parastatal / Livability Index, 2015
11	Total area under slums in the city	<input type="text"/> Number (Sq Km)	<input type="text"/>	<input type="text"/>	ULB / Parastatal / Livability Index, 2015
12	Total population of physically disabled children (0-14) in the city	<input type="text"/> Number	<input type="text"/>	<input type="text"/>	Latest data available / Census 2011
13	Does the city have a disaster management plan?	<input type="radio"/> Yes <input checked="" type="radio"/> No	<input type="text"/>	<input type="text"/>	ULB

Submit Annexure: Baseline data

Annexure

Please click on "Save as draft" to save current changes on the page, before moving to other sections.

Please click on "Finish" to submit this form.

Form submitted successfully.

Previous

Save as draft

Finish

Annexure: Baseline data related to young children in the city

This annexure provides format of data to be filled by cities children, pregnant women & caregivers. The information w

Congratulations!
Thank you for submitting Baseline data related to young children in the city.

of facilities and public spaces related to 0 to 5-year-old age assessments.

Ministry of Housing and Urban Affairs has developed multiple targeted frameworks to collect and analyse data in Indian cities. ITCN is considered one of the vital thematic areas for collecting data across number of cities in the country, to be able to ascertain the indicators of quality of life for 0 to 5-year-old children and their caregivers.

Baseline data is a vital tool for cities to monitor the outcomes of ongoing programs, move towards more evidence-based decision making, and ultimately, **better governance**. By collecting official data from various domains and analysing its implications on the development scenario, cities will enhance their capacity to **undertake evidence-based policy making**, to catalyse action to **achieve broader developmental goals**, and to **assess and compare outcomes** achieved from various policies.

Application Support

WEBINARS



Capacity building
Guidance on the application process
Approaches to project formulation, learning from Urban95 cities etc.

HELPDESK



Contact via e-mail, web form, or phone
City coordinators provide handholding support and address queries, technical issues, etc.

RESOURCE KIT



Framework & Guidelines
Urban95 Starter Kit
Challenge Guidelines
Application Quick Start Guide
Pilot Project Formulation Guidance
Best Practices

WEBSITE



Reference materials
FAQs
Event Calendar
Contact Information

Application Timeline – Key Dates



Up-coming events

<p>Workshop 3: Pilot Project Formulation & Best Practices</p>	<p>Friday, December 4 3:00-4:30 PM IST https://tinyurl.com/NNCwebinar3</p>
---	--



Ministry of Housing and Urban Affairs
Government of India



Looking forward to your participation



<https://smartnet.niua.org/nurturing-neighbourhoods-challenge/web/>



Team.nurturingneighbourhoods@gmail.com



+91 9311811105

